

Job No: P27681
Name: Maxwel
Address: 44 KESING ROAD
SWISS 14
Tel: _____
Sheet: _____ of: _____

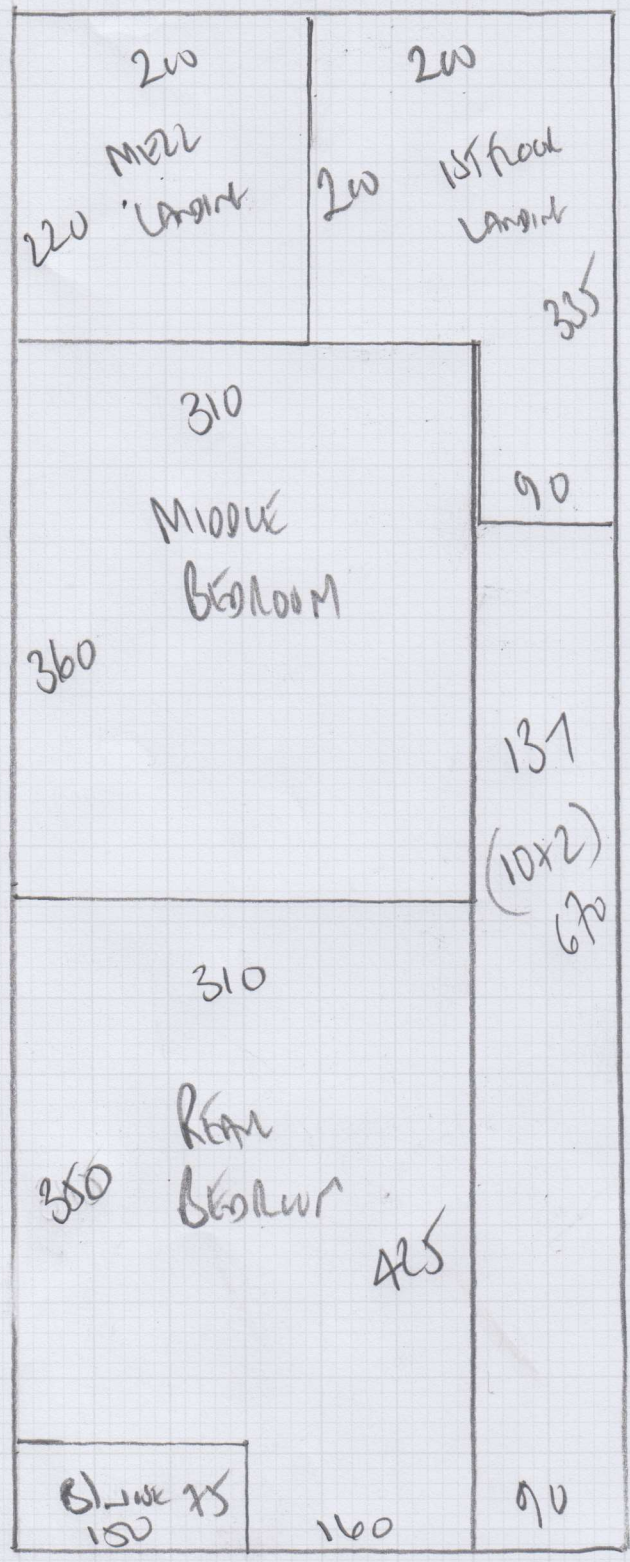

10.05

Plan 1005 x 400
Rear Bed 370 x 400

1375 x 400

55m²

Job No: P27681
 Name: MAX WILSON
 Address: 44 FESTIVAL ROAD
 SWISS LIP.
 Tel: _____
 Sheet: _____ of: _____

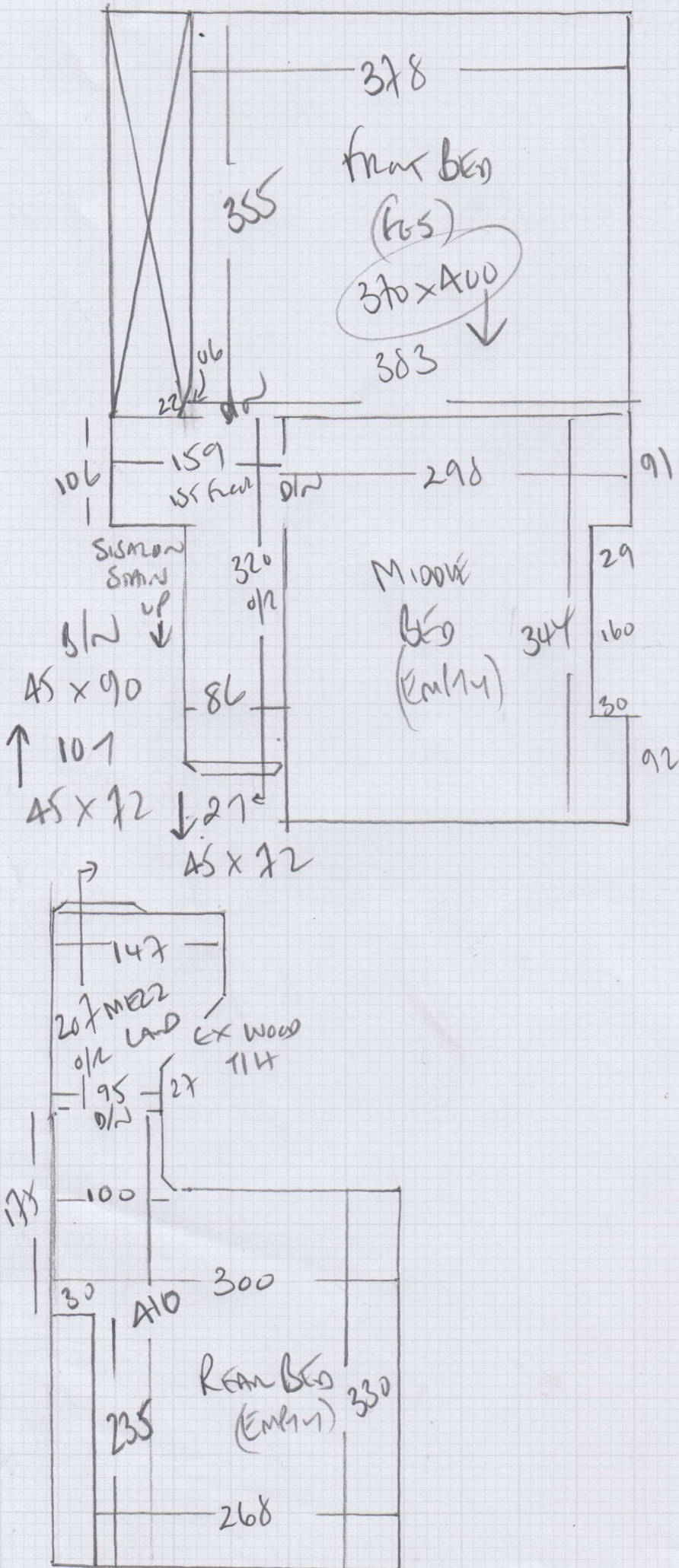

Mrs Jane Maxwell, 44 Festing Road

Date of Measure: Mon, 15 May 17

At: 11 - 12

Site Address:

44 Festing Road

Customer Address:

The Dairy House
Milborne Wick
SHERBORNE

DT9 4PW

LONDON

SW15 1LP

CONTACT:

As customer details

Mobile	Home	Office
07814-410384	N/P	N/P

Email:

jane.elisabeth.maxwell@gmail.com

Areas to be done and Description of Measure

Stairs & Landings for carpet to select. Customer to call into showroom on Monday morning on her way up from Dorset

+3 Bed 1

- Q1) Londen Twist - Avon (4m) $\approx 12m^2 \rightarrow 16.00m^2$
- Q2) Bourne Twist - Bau-023 $\approx 22m^2 - 10\%$
- Q3) Compton - CMP918 & CMP919 $\approx 16.75m^2 - 10\%$

Instructions and Estimators comments

Recommend suitable carpet & u/lay if no selection confirmed (Rental property)

Quote ~~4200 felt~~ + PU Foam
optional extra.

Mike Reserved for Friday 26/5 - 2nd Call.

Must Read!**11 - 12 Meet cust. at property****Office Ref: P27681**

Mrs Jane Maxwell, 44 Festing Road

Date of Measure Mon, 15 May 17

At 11 - 12

Floor: Wood / Concrete / other _____

S/edge: Wood/Concrete/No pin/existing (if existing, allow ___ sticks to supplement where necessary)

Sticking Req'd: Yes/No Type: Fastset/Other

Underlay: Re-use Existing / New required

Type: 42oz Felt / Fomalux / PU Foam / Luxury PU Foam / LowTog / Durafit

Doorbars: Alloy / Satin Ali / Polished Ali / Anod / Solid Brass / Chrome / Nisheen
Seam/Wood/T/Holds: colour _____

Door Clearance: OK / Low (advise on quote)

Uplift: No / Yes (if "Yes" - what type?) Sisal Bouche

Furniture: No/Yes (if YES, please specify the following) - 1 man / 2 men (Fitter to get paid) £ 5 total/~~per room~~

Parking Cost: Free / £ 260 per hour

Parking Restrictions: (type) / £ 110 a week

Congestion Zone: No / Yes

Access: Easy / Hard / 2 men req'd / 1st floor?

Runners: ~~Whipping~~ / Binding (if binding, specify type)

Tape size: 1 1/2" / 2" / 3" / 5"

Style: Top taping / Side binding

Stairrods: Type _____ Nr _____ Size _____

Must Read: 11 - 12 Meet cust. at property