

Job No: P27689  
Name: WATTS  
Address: 20 Forest Road  
SWIS ILP  
Tel:  
Sheet: of:

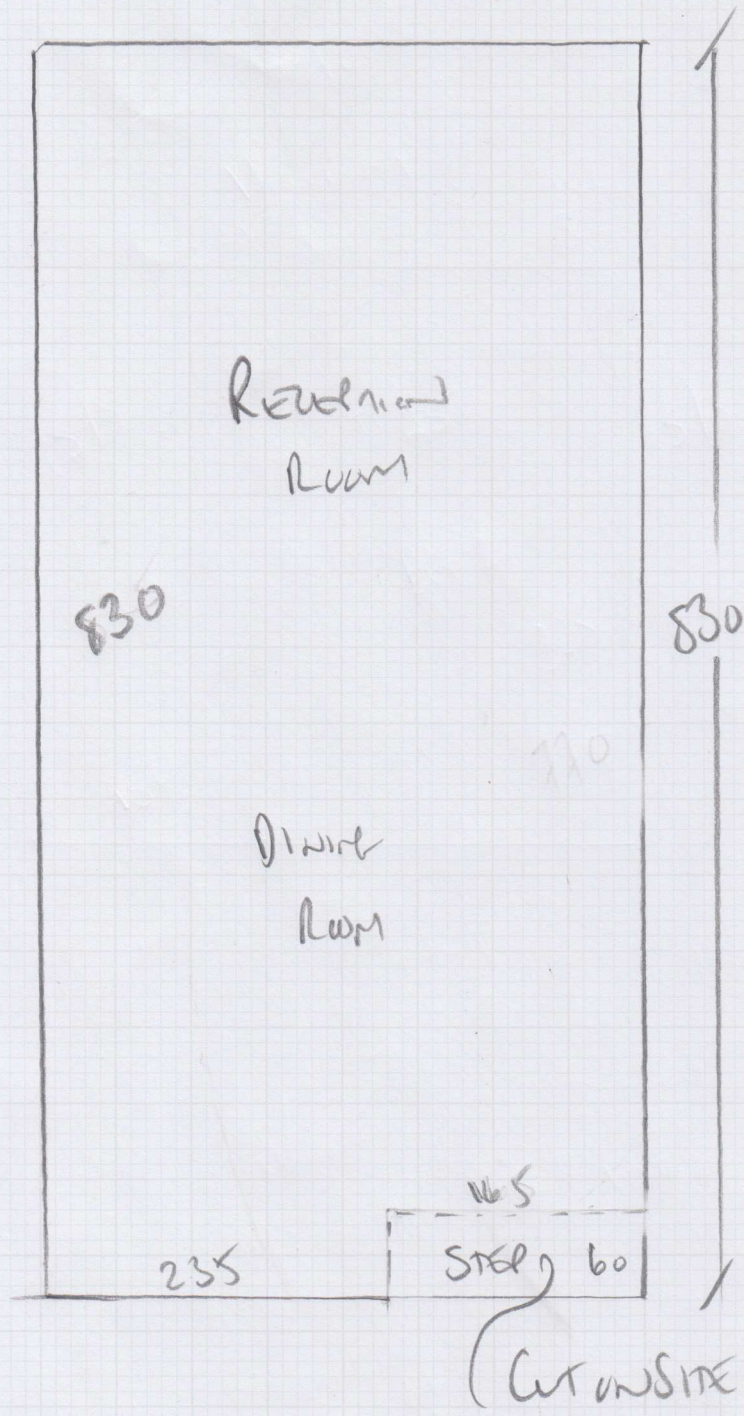

Reception Room  
Plan 830 x 400  
= 33.2 m<sup>2</sup>

2 Bedrooms  
Arbonan  
Colour ALB 022

MIDDLE BED 310 x 400  
REAR BED 310 x 400  
620 x 400

2480 m<sup>2</sup>

PILE DIRECTION RUNS 0  
90° TO LADINGS IN BOTH ROOMS

Job No: P27689  
Name: WATTS  
Address: 20 FESTIVAL ROAD  
SWISS LIP  
Tel:  
Sheet: of:

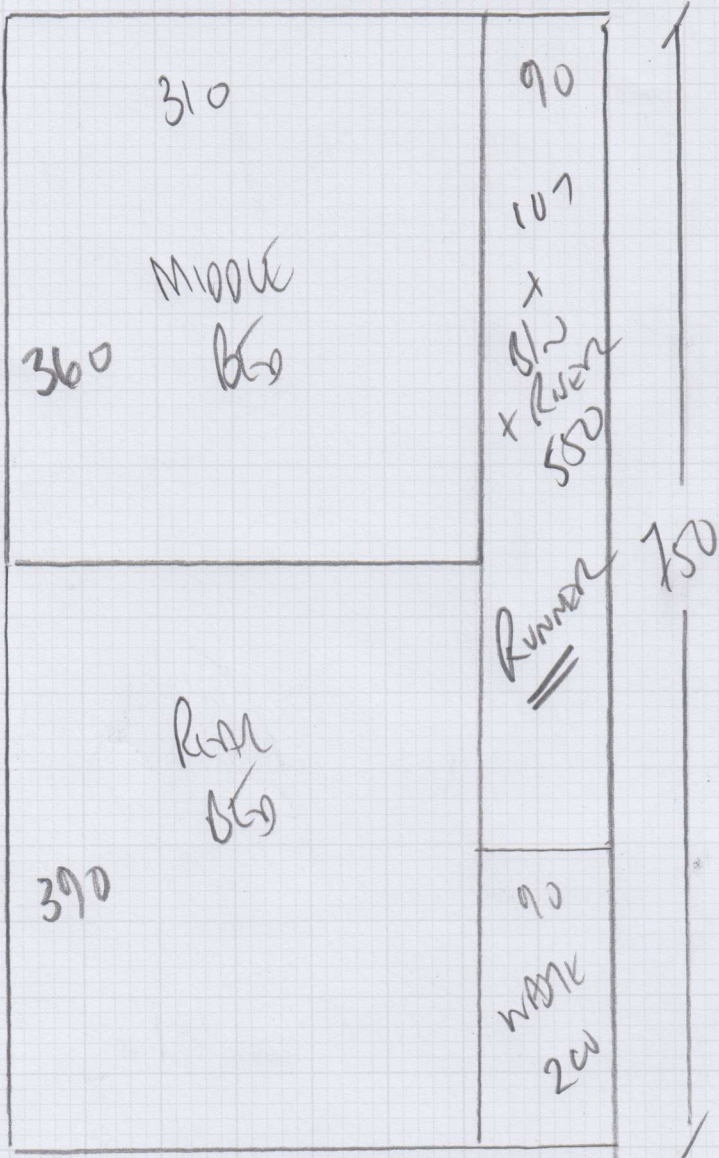

2 Bedrooms + 1st floor  
of stairs only

Arden  
Carpet 022  
750 x 400

30m<sup>2</sup>

Room TAKE for runner  
11 LIN MTS.  
Carpet to SELECT

Job No: 127689  
 Name: WATTS  
 Address: 20 HESTING ROAD  
 SWIS 1LP  
 Tel:  
 Sheet: of:

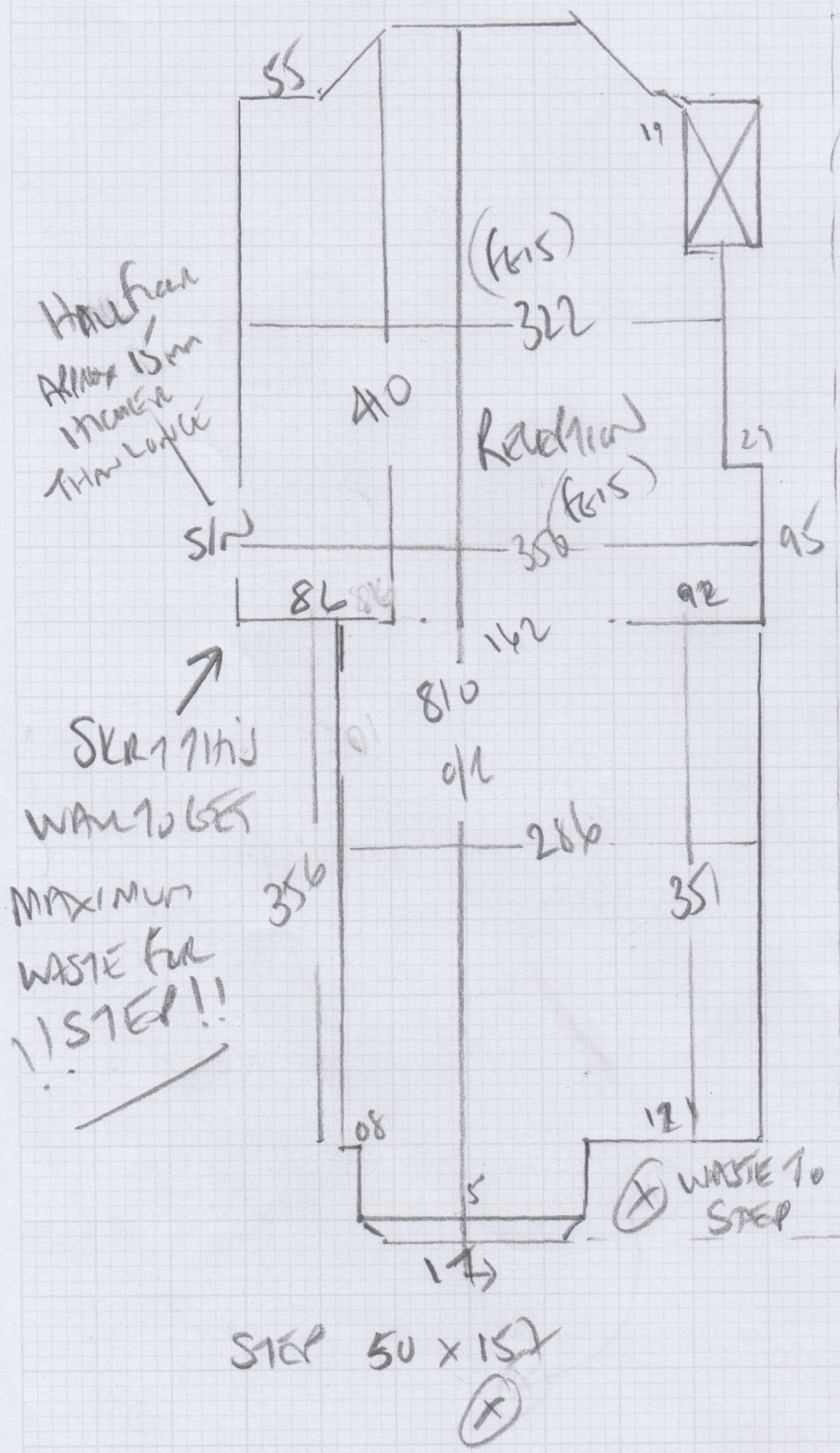

mrcarpet  
 Job No: P27689  
 Name: WRTS  
 Address: 20 FESTING LANE  
 SWISS ILP  
 Tel:  
 Sheet: 1 of 2

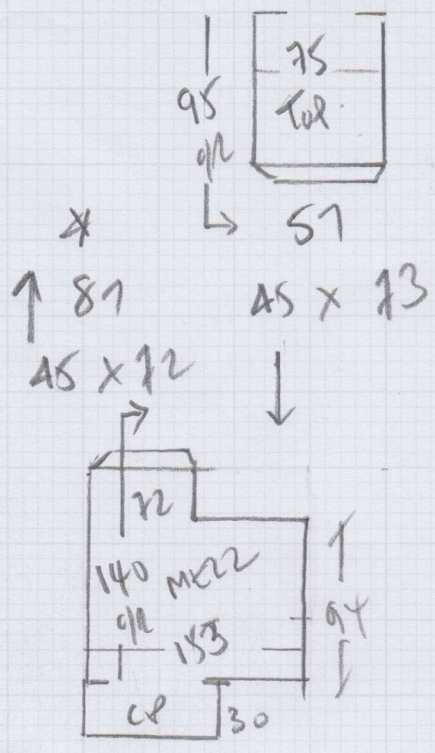

Blw  
 40 x 88 } Russian  
 101 } Runner  
 45 x 72 } 55cm

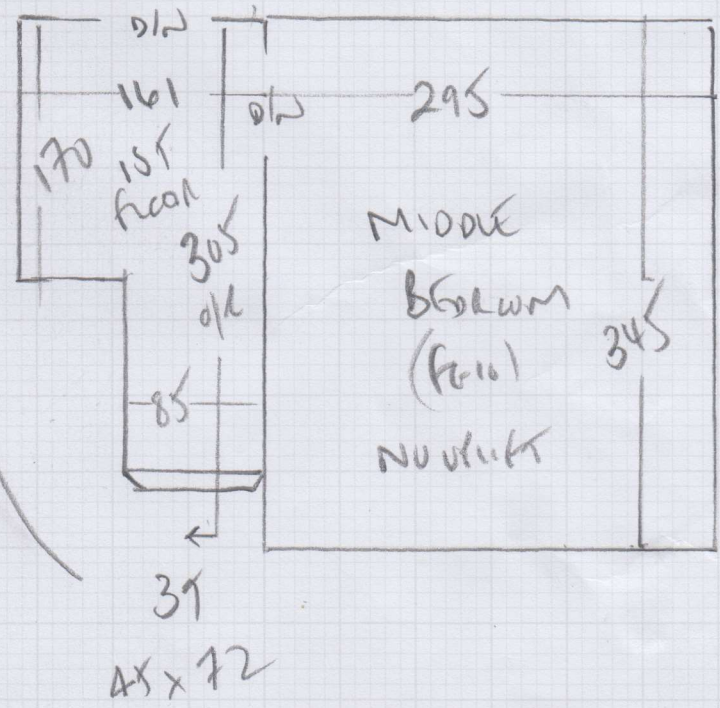
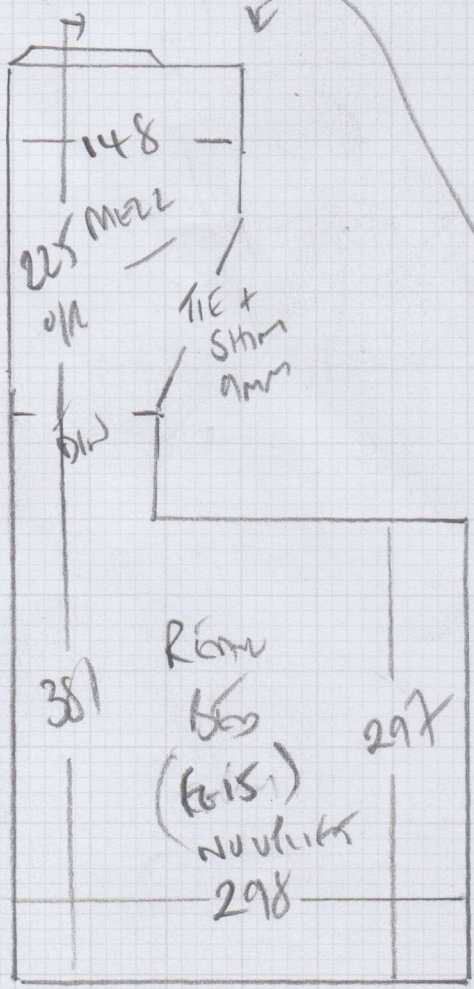

SL U/LIFT LOU FINE  
 ON FELT U/LIFT + STGOOE  
 MALAGAL WENE?

Mr Pete Watts, 20 Festing Road

Date of Measure: Mon, 15 May 17

At: 12 - 1pm

GEORGIE WATTS

Site Address:  
20 Festing Road

Customer Address:

20 Festing Road

130 PLYM LANE  
SW15 5JP  
SW15 1LP

LONDON SW15 1LP

LONDON

CONTACT: Waldeck (BOS)

Mobile	Home	Office
07825-899514		

Email:  
pete.watts@gmail.com

Areas to be done and Description of Measure

2 Reception Rooms & 2 Bedrooms for carpets to select. CUST. TO CALL INTO SHOWROOM ON SAT 13/5

Boston  
BOS022

2) SCANE 1 WATTS  
BOS022

3) LETSWAY RIS  
EASTM...

ABERN022

90' TO ABERN022 LAINES

Instructions and Estimators comments

Quote 42oz Felt + Options for Pu, Lux PU & Fomalux. ACCESS VIA BOS - Waldeck (Lend a hand Builders)

- 1) 2 BROS ABERN 90' TO LAINES
- 2) 2 BROS + STAIRS AS LUMBER TAKEN + H/P RUBBER

Must Read!

BOS: Waldeck (pronounced Valdeck)

Office Ref: P27689

Mr Pete Watts, 20 Festing Road

Date of Measure Mon, 15 May 17

At 12 - 1pm

Floor:  Wood / Concrete / other \_\_\_\_\_

S/edge:  Wood/Concrete/No pin/existing (if existing, allow \_\_\_ sticks to supplement where necessary)

Sticking Req'd: Yes/ No Type: Fastset/Other

Underlay: Re-use Existing /  New required

Type:  42oz Felt /  Fomalux / PU Foam /  Luxury PU Foam /  LowTog / Durafit

Doorbars:  Alloy / Satin Ali / Polished Ali / Anod / Solid Brass / Chrome / Nisheen Seam/Wood/T/Holds: colour \_\_\_\_\_

Door Clearance: OK /  Low (advise on quote)

Uplift:  No / Yes (if "Yes" - what type?) \_\_\_\_\_

Furniture: No/Yes (if YES, please specify the following) - 1 man / 2 men (Fitter to get paid) £ 20 total/per room

Parking Cost: Free / £ 260 per hour

Parking Restrictions: (type) / £ plus advise

Congestion Zone:  No / Yes

Access:  Easy / Hard / 2 men req'd / 1st 2000s floor?

Runners:  Whipping / Binding (if binding, specify type)

Tape size:  1 1/2" / 2" / 3" / 5"

Style:  Top taping / Side binding

Stairrods: Type \_\_\_\_\_ Nr \_\_\_\_\_ Size \_\_\_\_\_

**Must Read: BOS: Waldeck (pronounced Valdeck)**