

Job No: P27690
 Name: DETAIL WORKS LTD
 Address: 10 MANDEVILLE WINDMILL
 142 BARRACKS PIKE ROAD
 SW11 4NB
 Tel: _____
 Sheet: _____ of: _____

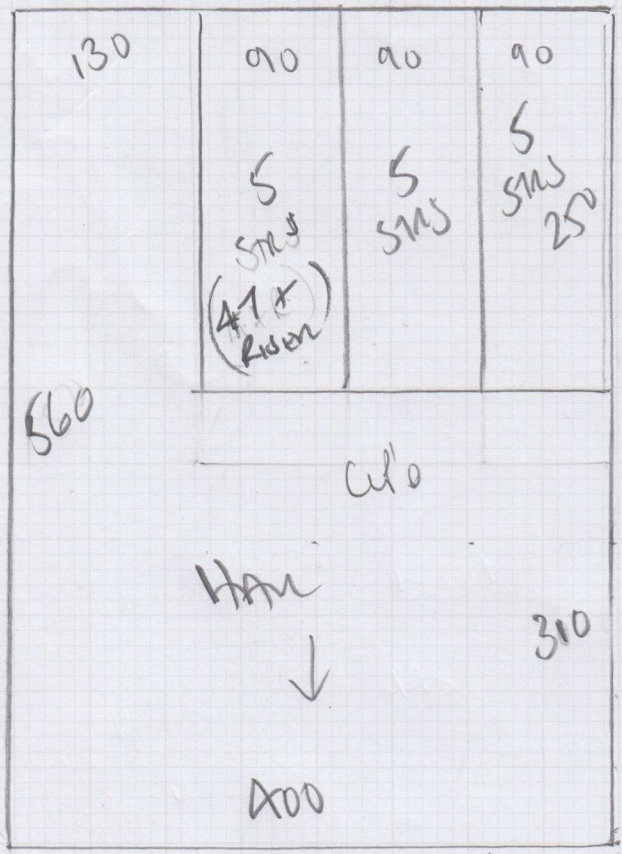

560
 560

MERSEY
 COLUR ISS

PLAN 1 560 x 400
 PLAN 2 460 x 400
 BED 2 355 x 400
125 x 400

59.00m²

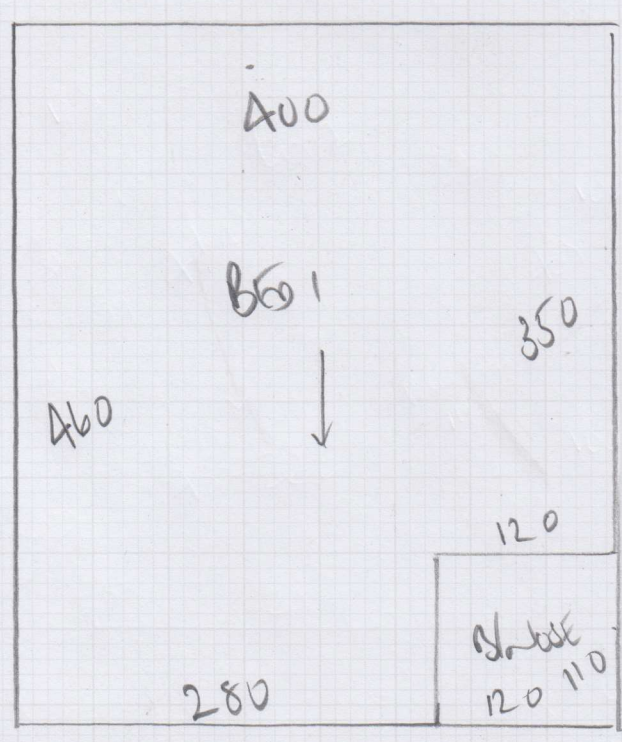

460
 460

Job No: P27690
 Name: DETAIL WORKS LTD
 Address: 10 MANDEVILLE COURT (MAY)
 142 BARRACUDA PK ROAD
 SW14 2NB
 Tel: _____
 Sheet: _____ of: _____

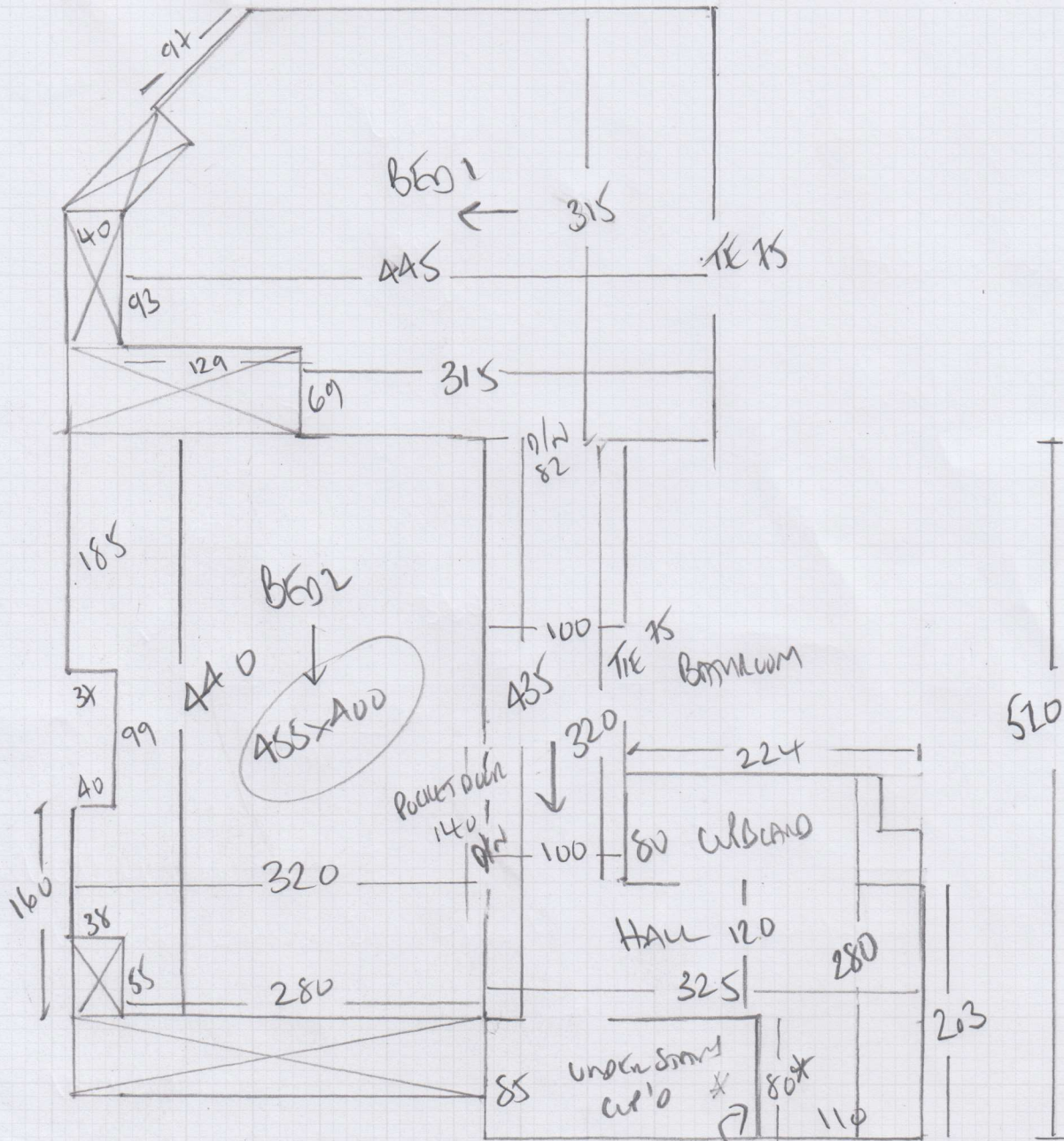

RIDGE → 14 STAIRS → BLINSE *
 20x81 45x81 45x100

P27690

1st call of 4

Notes for Measure

Estimator: Colin

Detail Works Ltd, 10 Mandeville Court

Date of Measure: Wed, 17 May 17

At: 9 - 10am

Site Address:

10 Mandeville Court ^{HAND}
142 BATTENSEA LAKE ROAD
LONDON SW11 4NB

Customer Address:

53 Deanway
Chalfont St Giles
BUCKINGHAMSHIRE HP8 4JX

CONTACT: Kevin O'Neill / Steph Reynolds

Mobile	Home	Office
07375-867856	N/P	N/P

Email: kevin@detailworks.co.uk

Areas to be done and Description of Measure

Measure stairs, downstairs hall & 2 bedrooms. Quote for Mersey Clearance, col 155 (4m only) @ £20m²

Instructions and Estimators comments

Quote 42oz Felt + Opts for PU, Lux PU. Job being co-ordinated by Steph Reynolds 07738-364336

NO TILES INSTALLED TO BATHROOMS
AT TIME OF SITE SURVEY SO —
POSSIBLY REQUIRES STIMS TO
2 BATHROOM AREAS?

Must Read!

BOS Thierry 07496-146914

Office Ref: P27690

Detail Works Ltd, 10 Mandeville Court

Date of Measure Wed, 17 May 17

At 9 - 10am

Floor: Wood / Concrete / other _____
 STAIRS BASEMENT ROOMS

S/edge: Wood/Concrete/No pin/existing (if existing, allow ___ sticks to supplement where necessary)

Sticking Req'd: Yes/No Type: Fastset/Other

Underlay: Re-use Existing / New required

Type: 42oz Felt / Fomalux / PU Foam / Luxury PU Foam / LowTog / Durafit
 OR ?

Doorbars: Alloy / Satin Ali / Polished Ali / Anod / Solid Brass / Chrome / Nisheen
 Seam/Wood/T/Holds: colour _____

Door Clearance: OK / Low (advise on quote) NONE ON NET AN ROOMS POLICE DOORS

Uplift: No / Yes (if "Yes" - what type?) _____

Furniture: No/Yes (if YES, please specify the following) - 1 man / 2 men (Fitter to get paid) £ _____ total/per room

Parking Cost: Free / £ 220 per hour

Parking Restrictions: (type) / £ in street behind? WALKMEN GARDENS

Congestion Zone: No / Yes

Access: PENTHOUSE BASEMENT Easy / Hard / 2 men req'd / _____ floor?

Runners: Whipping / Binding (if binding, specify type)

Tape size: 1 1/2" / 2" / 3" / 5"

Style: Top taping / Side binding

Stairrods: Type _____ Nr _____ Size _____

ENTRANCE TO
 COURTYARD IN
 WALKMEN GARDENS
 GIVES BEST ACCESS
 TO THIS FLAT

Must Read: BOS Thierry 07496-146914

Office Ref: P27690