

mrcarpet  
Job No: P27694  
Name: HICAM  
Address: 16 GARDNER ROAD  
SW15 1JY  
Tel:  
Sheet: of:

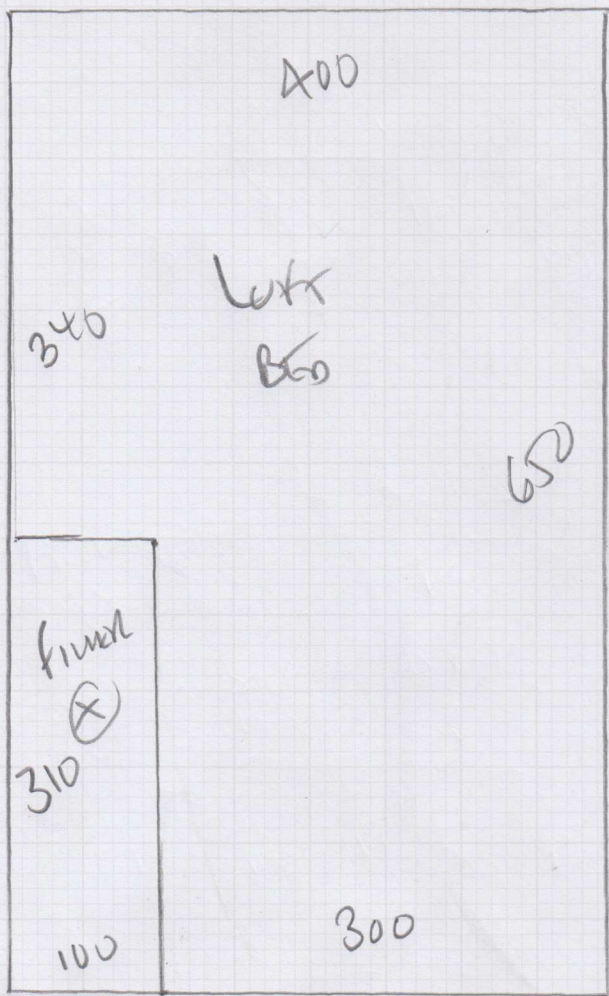

Loft Guest Bedroom

650 x 400m

26m<sup>2</sup>

mrcarpets  
 Job No: P27694  
 Name: HIGHTAM  
 Address: 10 GARDINER ROAD  
 Tel: SW15 1J1  
 Sheet: of

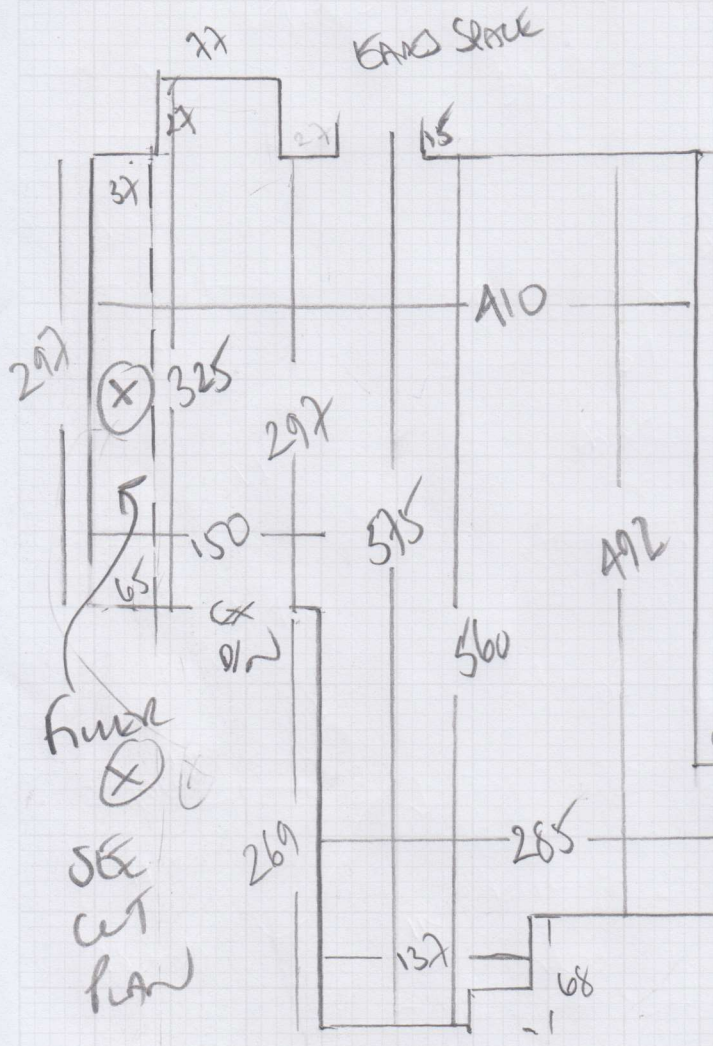

650 x 400  
 26m<sup>2</sup>

Final  
 Section  
 Plan

P27694

2nd call of 3

Notes for Measure

Estimator: Colin

Ms Clare Higham, 16 Gladwyn Road

Date of Measure: Tue, 23 May 17

At: 11:00-12:00pm

Site Address:

16 Gladwyn Road

Customer Address:

16 Gladwyn Road

LONDON

SW15 1JY

LONDON

SW15 1JY

CONTACT:

As customer details

Mobile

Home

Office

07815-776024

Email:

clareharmstone@hotmail.com

Areas to be done and Description of Measure

1 Guest Bedroom for Silk Touch - SLK-324 OR SLK-328 OR Daube - DAN/752p

*Handwritten notes:*  
 Lulworth or Lulworth LW35  
 Lulworth LW35  
 Sample sent  
 23/5/17

Instructions and Estimators comments

Moth infested (Clare is in contact with Asa) looking for fitting within 4 weeks

**Must Read!** Meet customer on site

Office Ref: P27694

Ms Clare Higham, 16 Gladwyn Road

Date of Measure Tue, 23 May 17

At 11:00-12:00pm

**Floor:** Wood / Concrete / other \_\_\_\_\_

**S/edge:** Wood/Concrete/No pin/existing (if existing, allow \_\_ sticks to supplement where necessary)

**Sticking Req'd:** Yes/No Type: Fastset/Other

**Underlay:** Re-use Existing / New required

**Type:** 42oz Felt / Fomalux / PU Foam / Luxury PU Foam / LowTog / Durafit

**Doorbars:** Alloy / Satin Ali / Polished Ali / Anod / Solid Brass / Chrome / Nisheen Seam/Wood/T/Holds: colour \_\_\_\_\_

**Door Clearance:** OK / Low (advise on quote)

**Uplift:** No / Yes (if "Yes" - what type?) ASA 10 DO PROTON ENVIRONMENTAL

**Furniture:** No/Yes (if YES, please specify the following) - 1 man / 2 men (Fitter to get paid) £ \_\_\_\_\_ total/per room TO BE CLEAR

**Parking Cost:** Free / £ \_\_\_\_\_ per hour

**Parking Restrictions:** (type) / £ free

**Congestion Zone:** No / Yes

**Access:** Easy / Hard / 2 men req'd / \_\_\_\_\_ floor? Top PURCHASE!! 2 MEN

**Runners:** Whipping / Binding (if binding, specify type) \_\_\_\_\_

**Tape size:** 1½" / 2" / 3" / 5"

**Style:** Top taping / Side binding

**Stairrods:** Type \_\_\_\_\_ Nr \_\_\_\_\_ Size \_\_\_\_\_

**Must Read: Meet customer on site**

Office Ref: P27694