

mrcarpets
 Job No: P27735
 Name: FRANKS
 Address: 58 Haux Road
 SW2 2JS
 Tel: _____
 Sheet: _____ of _____

Boston
 Coln BOS 022

1070
 PLAN 1070 x 500
 PLAN 2 835 x 500

1905 x 500

95.25m²

NEWLY DEXE
 Coln DER 891
 MASTER BED + DRESSING

690 x 500

34.50m² WASTEFUL
 OR

MASTER BED 475 x 500

23.75m²

DRESSING ROOM 230 x 400

9.20m²

32.95m²

Job No: P27735
 Name: FRANKS
 Address: 58 Haux Road
 SW2 2J5
 Tel: _____
 Sheet: _____ of: _____

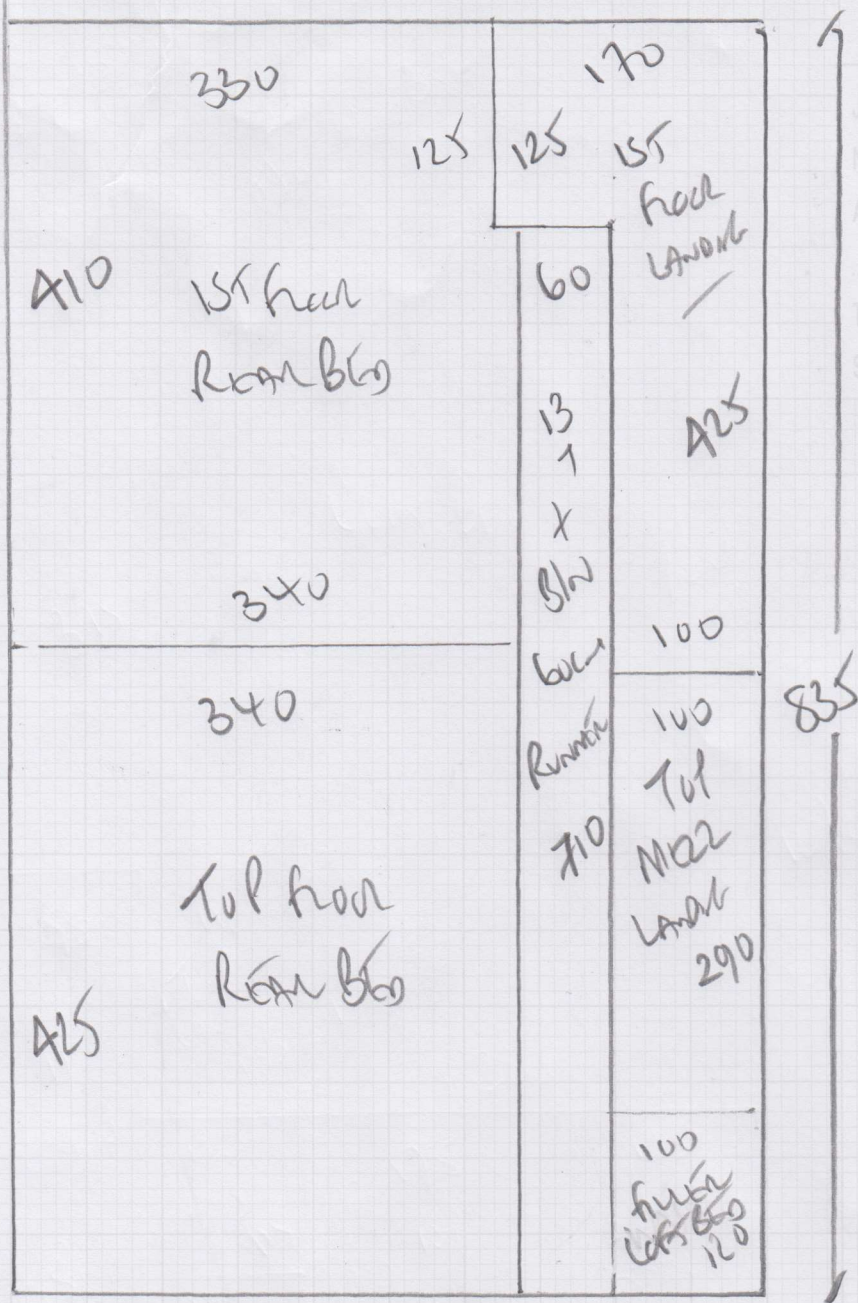

Job No: P27735
 Name: FRANKS
 Address: 58 HELIX ROAD
 SW2 2JS
 Tel:
 Sheet: of:

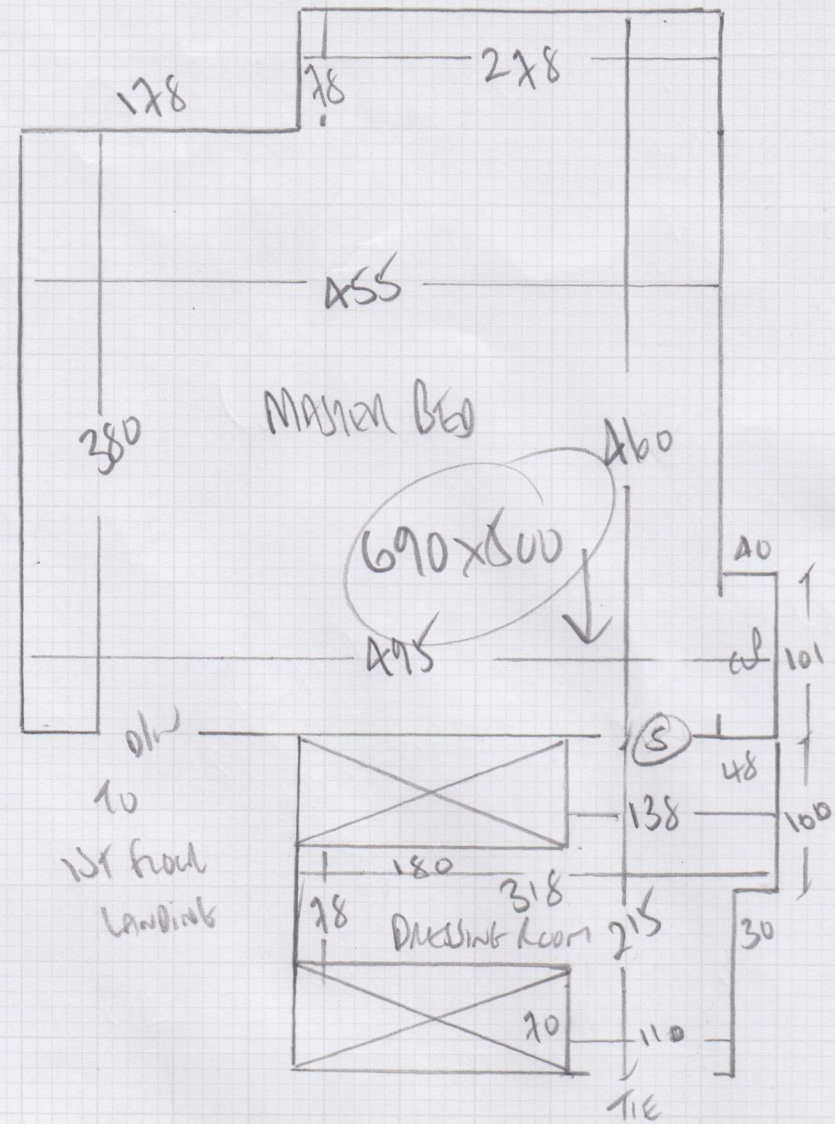

OR 475 x 511 Bed
 230 x 141 Dressing
 32.95 m²
 SAVED 1.55 m²

NO TIES DOWN YET
 POSSIBLE STRM?

To have
 60cm Runners
 Whipped
 Slender 45 x 95

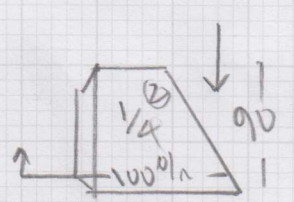
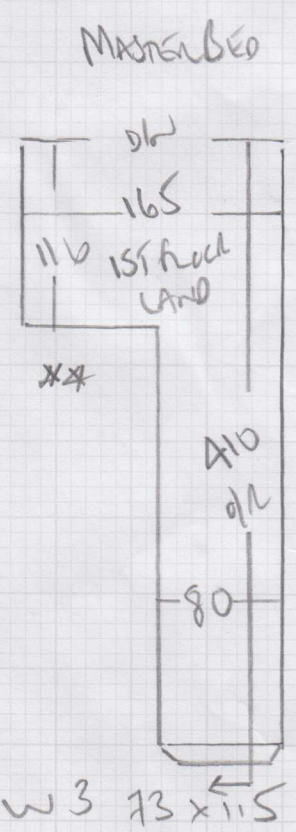
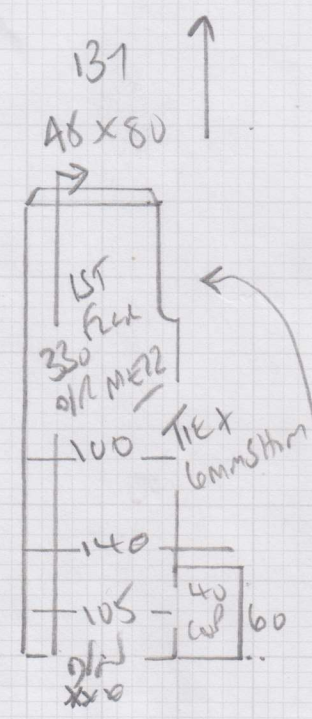
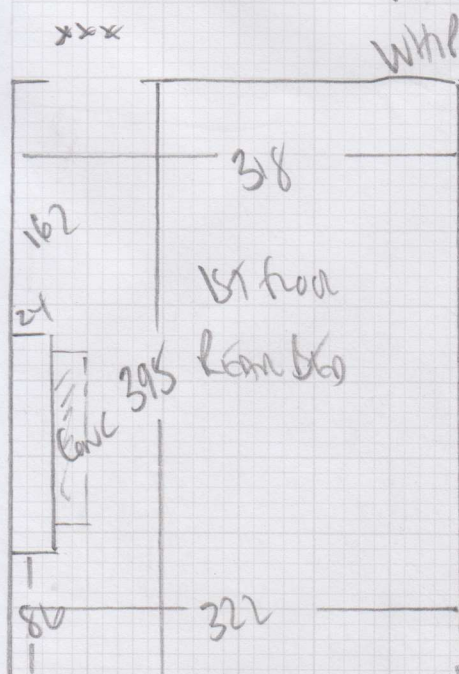

Job No: P27735
 Name: FRANKS
 Address: 58 HELIX ROAD
 SW22 2JS
 Tel: _____
 Sheet: _____ of: _____

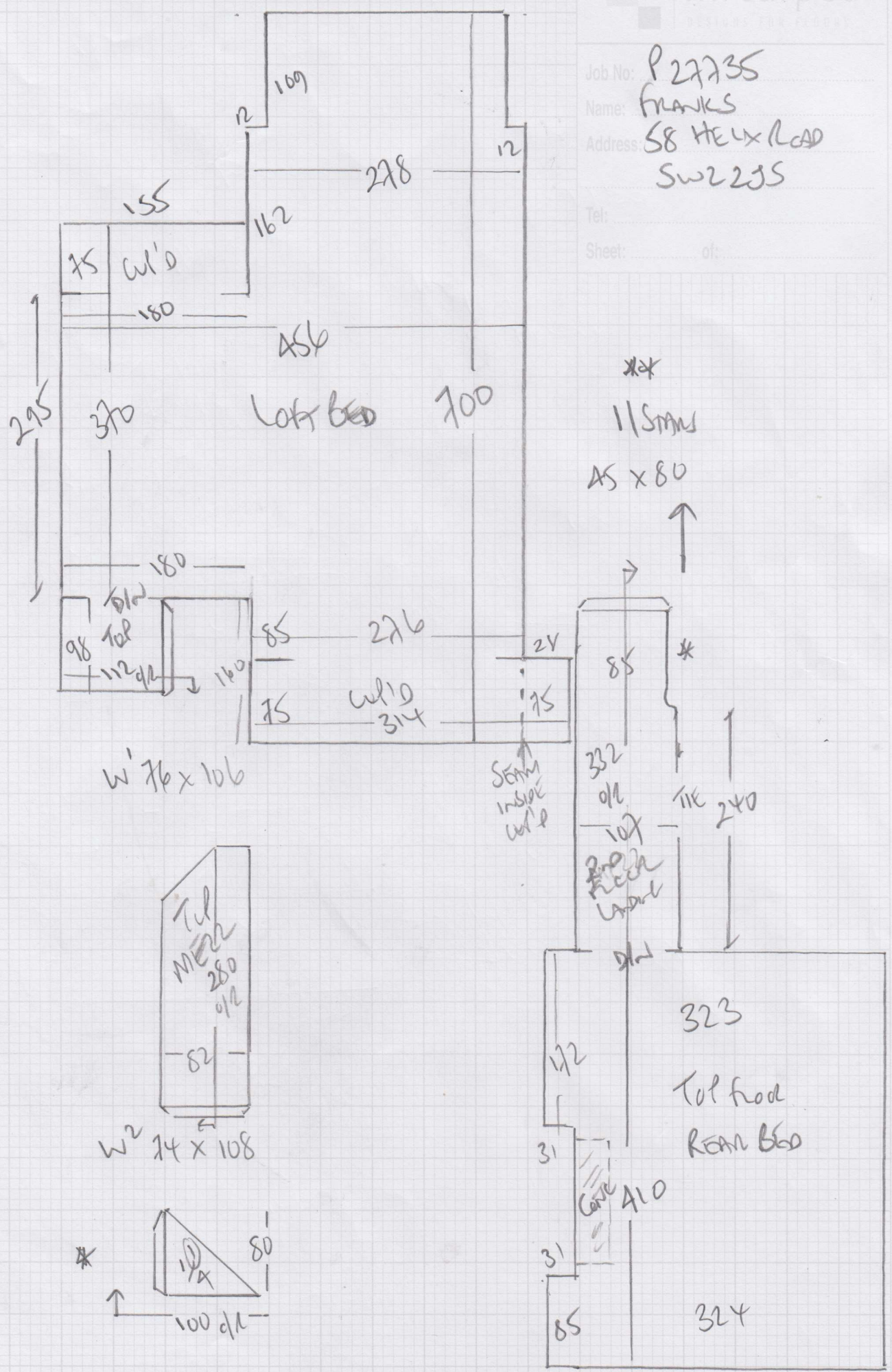

P27735

3rd call of 4

Notes for Measure

Estimator: Colin

Mr Harry Franks, 58 Helix Road

Date of Measure: Tue, 13 Jun 17

At: AM (BOS)

**Site Address:
58 Helix Road**

**Customer Address:
13a Leander Road**

LONDON SW2 2JS

LONDON SW2 2ND

CONTACT: Harry (Mob) & Harriet (Home)

Mobile	Home	Office
07748-874434	07876-120558	N/P

**Email:
harry.g.franks@gmail.com**

Areas to be done and Description of Measure

3 Beds, S&L for Boston - BOS022. Master Bed & Dressing Room for Velvet Deluxe - DEL891. WHIPPED RUNNER ON 1ST FLIGHT ONLY.

Instructions and Estimators comments

10mm PU Foam to Master & Dress Rm. 8mm Foam to Other 3 Beds. Luxi to S&L. Anod Bars + Brass Option.

Must Read!

Builder on site - Tresham 07702-540425 (8am-4pm)

Office Ref: P27735

Mr Harry Franks, 58 Helix Road

Date of Measure Tue, 13 Jun 17

At AM (BOS)

Floor: Wood / Concrete / other _____

S/edge: Wood/Concrete/No pin/existing (if existing, allow ___ sticks to supplement where necessary)

Sticking Req'd: Yes/No Type: Fastset/Other thearms

Underlay: Re-use Existing / New required

Type: 42oz Felt / Fomalux / PU Foam / Luxury PU Foam / LowTog / Durafit

Doorbars: Alloy / Satin Ali / Polished Ali / Anod / Solid Brass / Chrome / Nisheen
Seam/Wood/T/Holds: colour _____

Door Clearance: OK / Low (advise on quote)

Uplift: No / Yes (if "Yes" - what type?) _____

Furniture: No/Yes (if YES, please specify the following) - 1 man / 2 men (Fitter to get paid) £ _____ total/per room

Parking Cost: Free / £ 2.75 per hour

Parking Restrictions: (type) / £ PHASE

Congestion Zone: No / Yes

Access: Easy / Hard / 2 men req'd / 1st + 2nd floor?

Runners: Whipping / Binding (if binding, specify type)

Tape size: 1 1/2" / 2" / 3" / 5"

Style: Top taping / Side binding

Stairrods: Type _____ Nr _____ Size _____

Must Read: Builder on site - Tresham 07702-540425 (8am-4pm)