

SM WITH LIVING ROOM

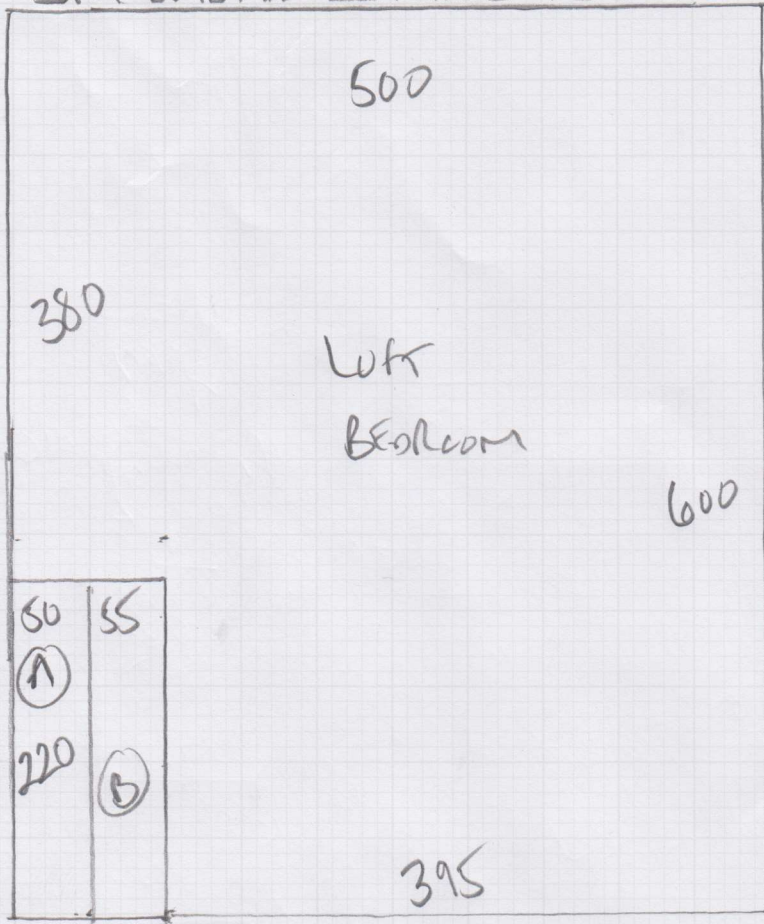

mrcarpet

Job No: P 27744  
Name: BRODIE  
Address: 16 St Ann's Road  
SW13 9LJ

Tel: \_\_\_\_\_  
Sheet: \_\_\_\_\_ of: \_\_\_\_\_

Carpet to confirm  
Samples sent

RAW 600 x 500  
30m<sup>2</sup>

SM Wom Plan

P 27744  
Brodie  
1651 Annie Road  
SW13 9LJ

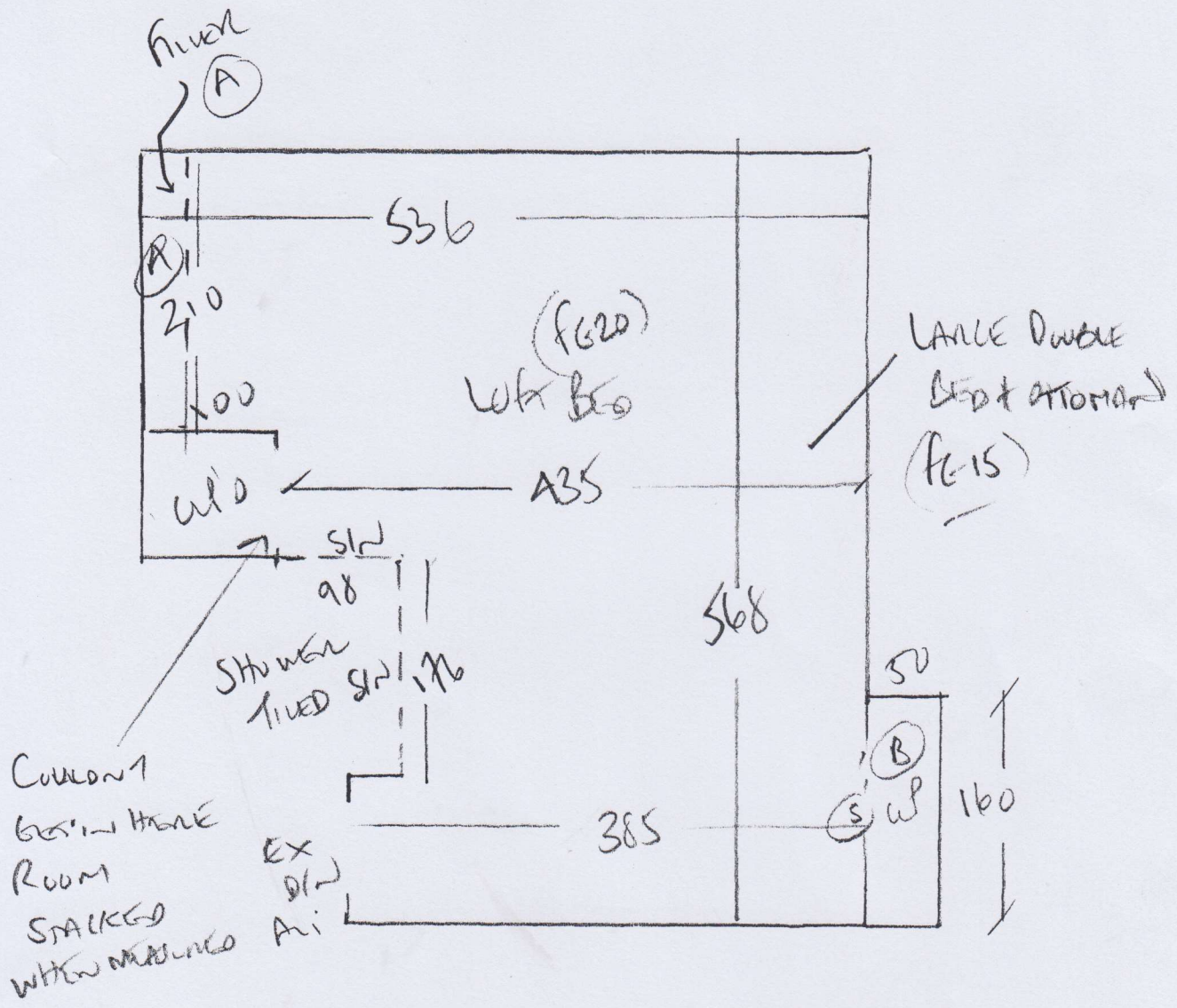

# Am Wism Cutting Plan

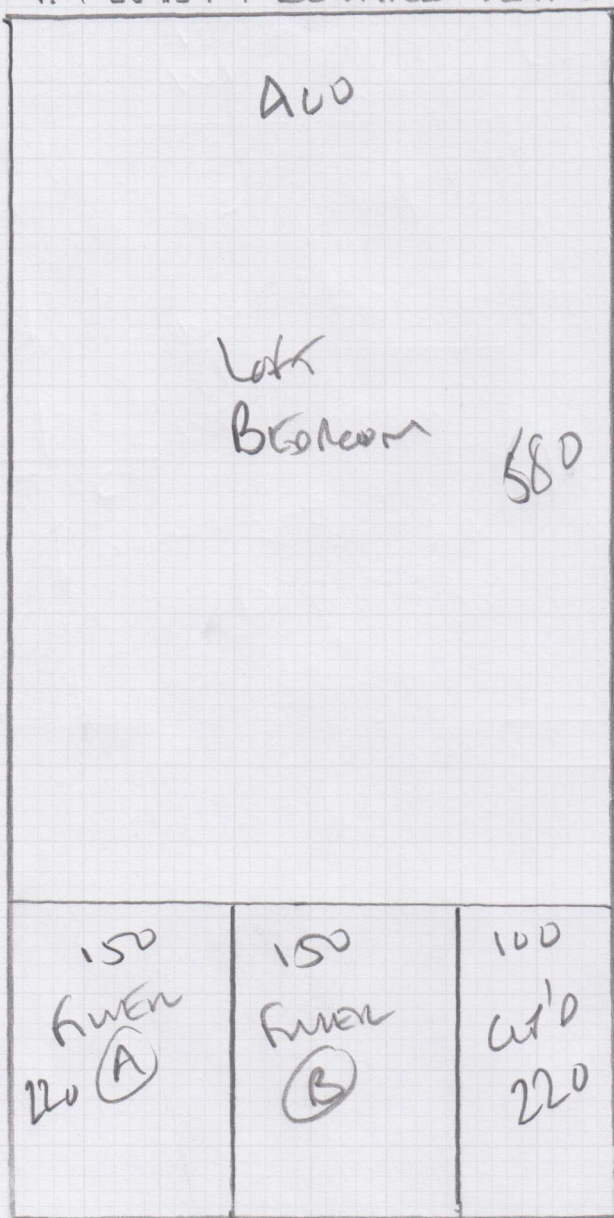

mrcarpet

Job No: P27744

Name: BROOIE

Address: 16A St Ann's Road  
SW13 9LJ

Tel: \_\_\_\_\_

Sheet: \_\_\_\_\_ of: \_\_\_\_\_

Wim Seam +  
Cross Seams  
// //

BARNED  
Colour Steel  
72/1153

800 x A00 (32m<sup>2</sup>)

ONLY PIECE LEFT AT  
VLSTEN CARPETS  
ON RESERVE NO  
705562 CATHERINE  
AT VLSTEN

Cut length twice only  
NO Row twice Given !!

# AM WIDTH PLAN

P 27744  
 Brodie  
 16A St Ann's Road  
 SW13 9LJ

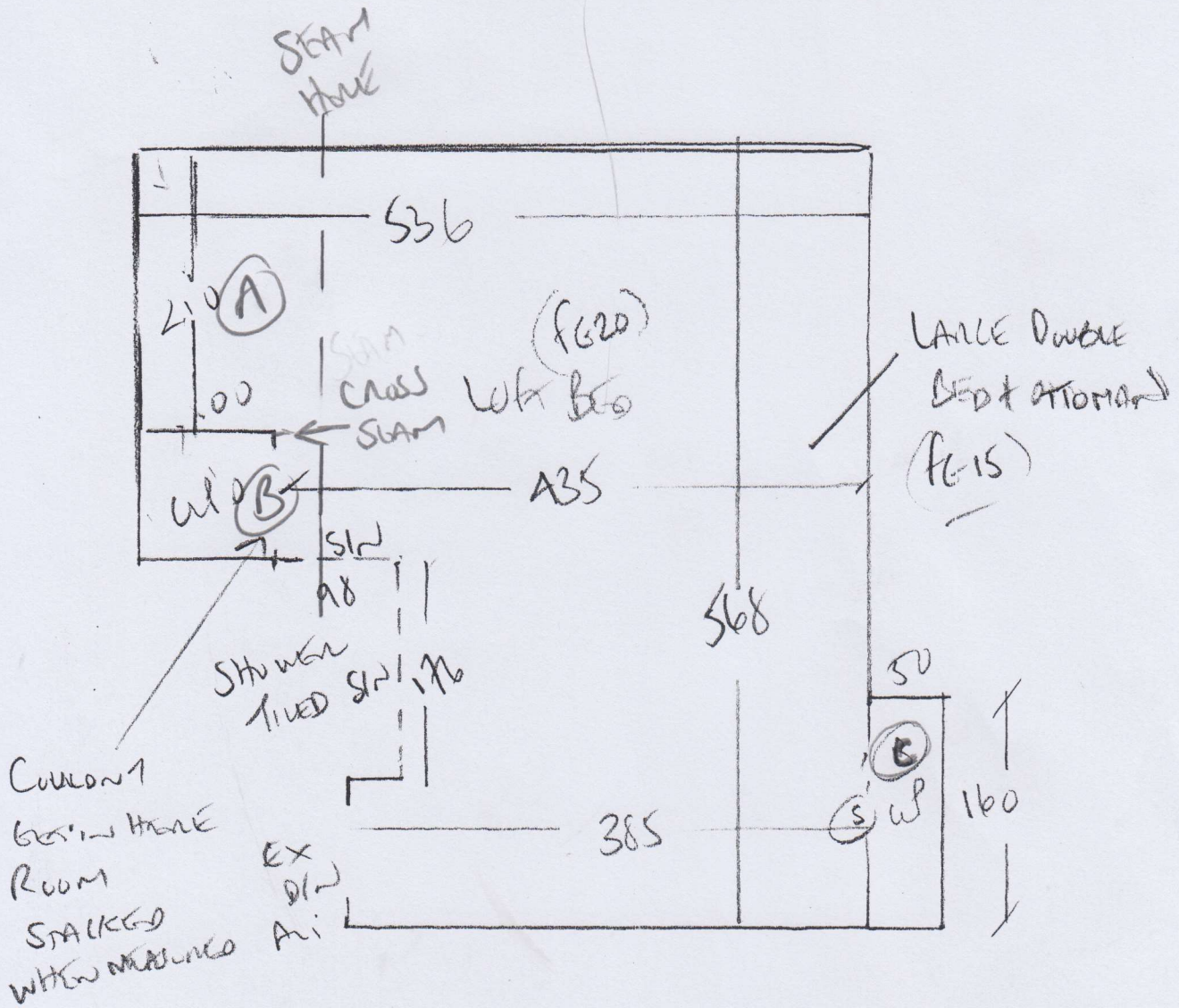

P27744

2nd call of 3

Notes for Measure

Estimator: Colin

Miss Lucy Brodie, 16a St Ann's Road

*Now 10:15 onwards*

Date of Measure: Tue, 20 Jun 17

At: 10-11am

Site Address:  
16a St Ann's Road

Customer Address:

16a St Ann's Road  
Barnes  
LONDON

SW13 9LJ

LONDON

SW13 9LJ

CONTACT: As customer details

Mobile	Home	Office
07831-781411	020-8487-9539	N/P

Email:  
lucy.brodie@icloud.com

**Areas to be done and Description of Measure**

Loft Bed for Borneo - Steel @ £31.25m<sup>2</sup> -10% discount (from Ulster's - BEING DISCONTINUED 3.25 x 5.00m & 8.00 x 4.00m ONLY!)

*NO GOOD*

*72/1153 - DID LAMINATED  
ONLY 820x4m LEFT IN STOCK*

**Instructions and Estimators comments**

Quote for 10mm PU Foam & Nisheen doorbars to match previous orders.

**Must Read!** Customer will be home

Office Ref: P27744

Miss Lucy Brodie, 16a St Ann's Road

Date of Measure Tue, 20 Jun 17

At 10-11am

Floor:  Wood / Concrete / other \_\_\_\_\_

S/edge:  Wood/Concrete/No pin/existing (if existing, allow \_\_\_ sticks to supplement where necessary)

Sticking Req'd: Yes/ No Type: Fastset/Other

Underlay: Re-use Existing /  New required

Type: 42oz Felt / Fomalux / PU Foam /  Luxury PU Foam / LowTog / Durafit

Doorbars:  Alloy / Satin Ali / Polished Ali / Anod / Solid Brass / Chrome / Nisheen Seam/Wood/T/Holds: colour \_\_\_\_\_

Door Clearance:  OK / Low (advise  on quote) *W/ B AND MARY BE TIGHT!!*

Uplift: No /  Yes (if "Yes" - what type?) *Twisted and Rebound*

Furniture: No/ Yes (if YES, please specify the following) - 1 man / 2 men (Fitter to get paid) £ 25 total/per room

Parking Cost:  Free / £ \_\_\_\_\_ per hour

Parking Restrictions: (type) / £ W-12 PERMITS ONLY *SEE CUSTOMER FOR PERMIT - WILL ARRANGE RINGED FOR YOU*

Congestion Zone:  No / Yes

Access: Easy / Hard / 2 men req'd / 1st floor?

Runners: ~~Whipping~~ / Binding (if binding, specify type)

Tape size: ~~1 1/2"~~ / 2" / 3" / 5"

Style: ~~Top~~ taping / Side binding

Stairrods: Type \_\_\_\_\_ Nr \_\_\_\_\_ Size \_\_\_\_\_

**Must Read: Customer will be home**