

mrcarpet  
 Job No: P27765  
 Name: MARSHALL  
 Address: 1310 SW 10th Lane  
 SW 15 64J  
 Tel: \_\_\_\_\_  
 Sheet: \_\_\_\_\_ of \_\_\_\_\_

Back Door

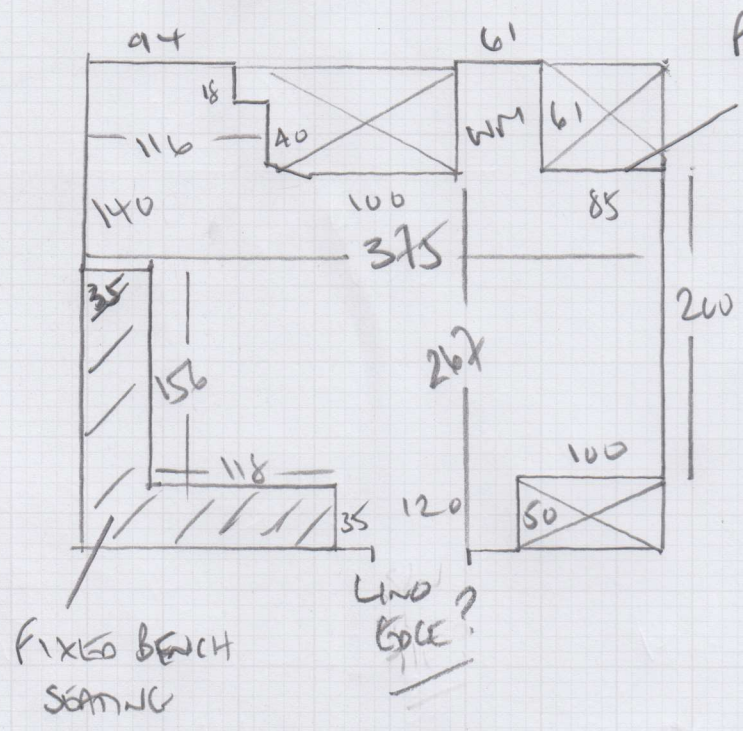

QUOTE 1 KANNDIAN CERAMIC CER 18 BUFF  $3 \text{ boxes } 334 \text{ m}^2 = 10.02 \text{ m}^2$   
 QUOTE 2 AMICO SIGNATURE ACROSS 14 RINGSIDE CHALK  
 RECOMMEND  
 VERSILAM TO BE LAD OVER EXISTING CERAMIC TILES.

**P27765**

**3rd call of 4**

**Notes for Measure**

**Estimator: Colin**

**Mrs Susie Marshall, 13 Tideswell Road**

**Date of Measure: Wed, 28 Jun 17**

**At: 11-12**

**Site Address:**

**13 Tideswell Road**

**Customer Address:**

*13 Tideswell Road*

**LONDON**

**SW15 6LJ**

*LONDON*

*SW15 1BH*

**CONTACT: As customer details**

Mobile	Home	Office
<b>07811-142476</b>	020-8785-6947	N/P

**Email:**  
marshide2@gmail.com

**Areas to be done and Description of Measure**

Kitchen for Amtico Signatire - Col. AROSRS14 Riverstone Chalk

*Amico  
Col. R. Signatire  
Riverstone*

**Instructions and Estimators comments**

Existing ceramic tiles to remain down - lay over top allowing for appropriate screed / alternative

**Must Read!** **Susie will be home / Park out front**

**Office Ref: P27765**

Mrs Susie Marshall, 13 Tideswell Road

Date of Measure Wed, 28 Jun 17

At 11-12

Floor: Wood / ~~Concrete~~ / other ceramic tiles

S/edge: ~~Wood/Concrete/No pin/existing~~ (if existing, allow \_\_ sticks to supplement where necessary)

Sticking Req'd: Yes/No Type: Fastset/Other

Underlay: Re-use Existing / New required

Type: 42oz Felt / Fomalux / PU Foam / Luxury PU Foam / LowTog / Durafit

Doorbars: Alloy / Satin Ali / Polished Ali / ~~Anod~~ / Solid Brass / Chrome / Nisheen Seam/Wood/T/Holds: colour \_\_\_\_\_

Door Clearance: OK / Low (advise on quote)

Uplift: No / Yes (if "Yes" - what type?) \_\_\_\_\_

Furniture: No/Yes (if YES, please specify the following) - 1 man / 2 men (Fitter to get paid) £ \_\_\_\_\_ total/per room

Parking Cost: ~~Free~~ / £ \_\_\_\_\_ per hour on drive with permission

Parking Restrictions: (type) / £ \_\_\_\_\_

Congestion Zone: ~~No~~ / Yes

Access: ~~Easy~~ / Hard / 2 men req'd / stone floor?

Runners: ~~Whipping~~ / Binding (if binding, specify type)

Tape size: ~~1 1/2"~~ / 2" / 3" / 5"

Style: ~~Top~~ taping / Side binding

Stairrods: Type \_\_\_\_\_ Nr \_\_\_\_\_ Size \_\_\_\_\_

RECOMMENDED  
VERSILAY

1) Antico  
2) Kanoban

CERAMICS DOWN  
CUSTOMER WANTS TO  
FIT OVER CERAMICS

Must Read: Susie will be home / Park out front