

All STAIRS AS RUNNERS
 10CM GAP TO BE UNIFORM ON EACH SIDE
 OF ALL RUNNERS

Job No: P27810
 Name: NICHOLS
 Address: 29 Dismal Road
 SW15 2DR
 Tel: _____
 Sheet: _____ of: _____

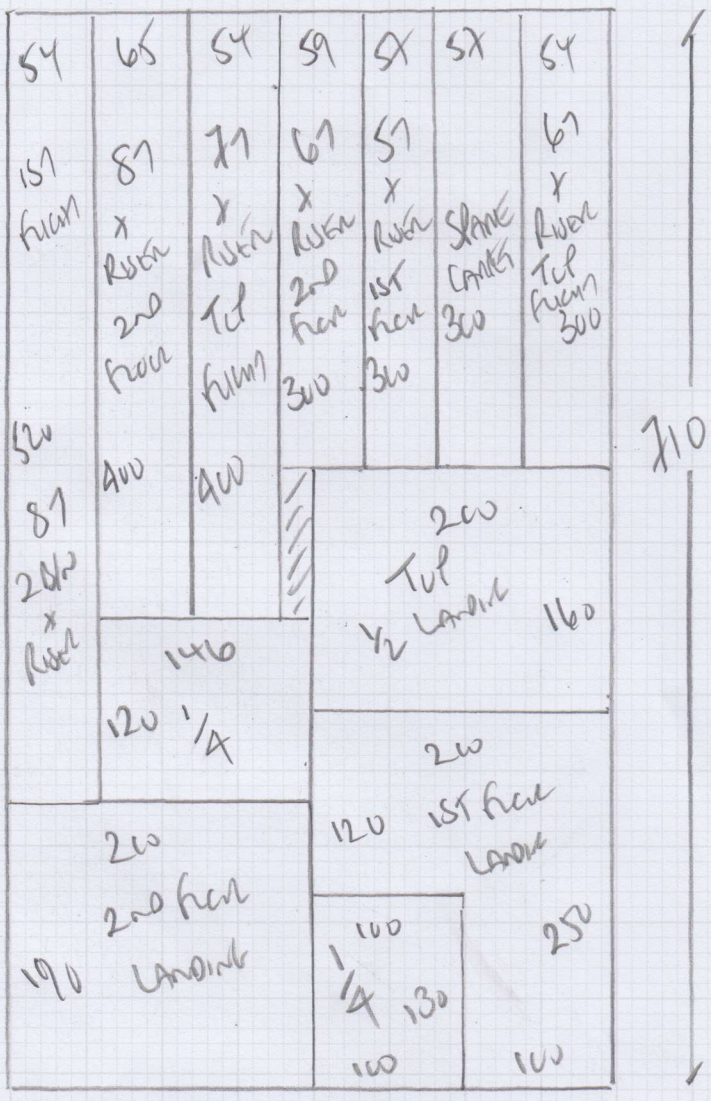

Quoted Down
 URBAN 22/11/31

$710 \times 400 = 2840m^2$

$160 \times 200 = 320m^2$

2840m²
320m²
 Total

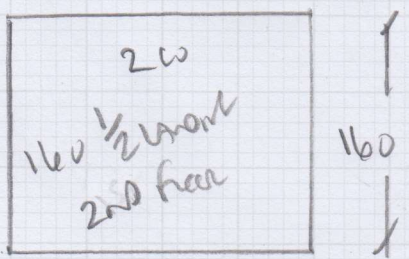

Tot Laminar
WOOD mosaic

CUSTOMER REQUESTS
10CM GAP ON EACH SIDE
OF ALL RUNNERS

Runner 18 x 74
61
45 x 74

Job No: P27810
Name: NICHOLS
Address: 29 DUKAKI ROAD
SWIS 202
Tel:
Sheet: of:

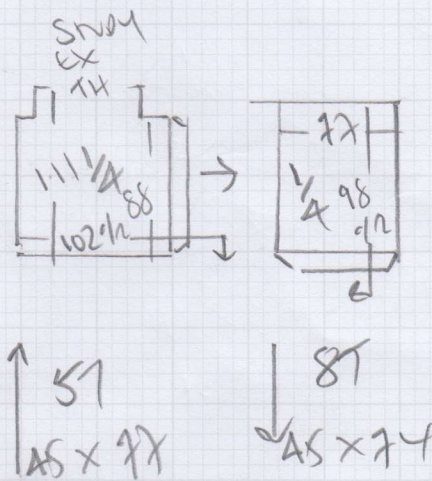
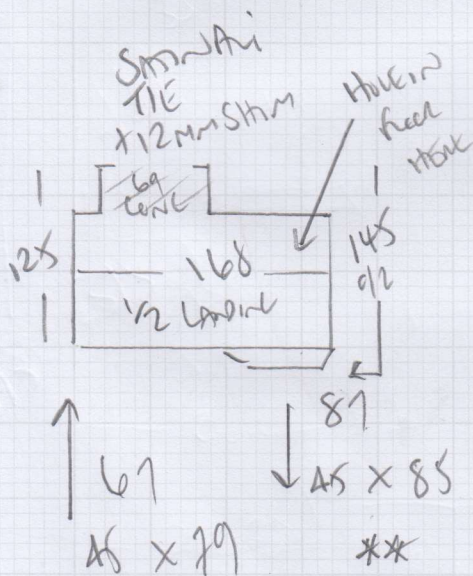
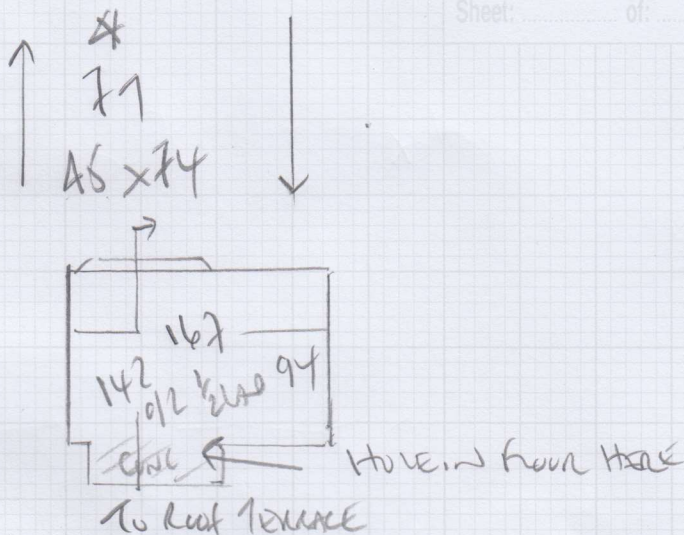

BLN 2 6210
45 x 74 CARVE
BLN 1 6010
50 x 75 CARVE

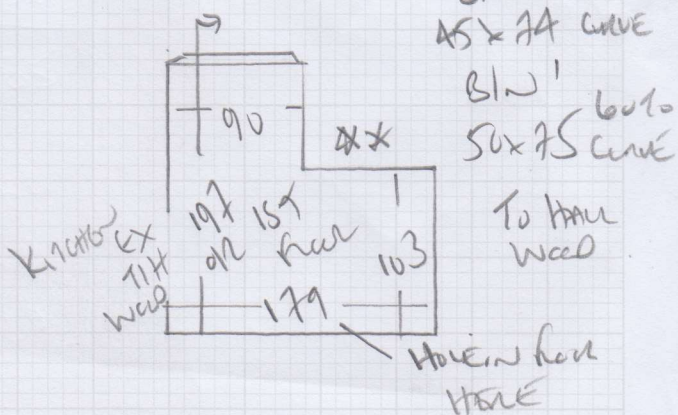
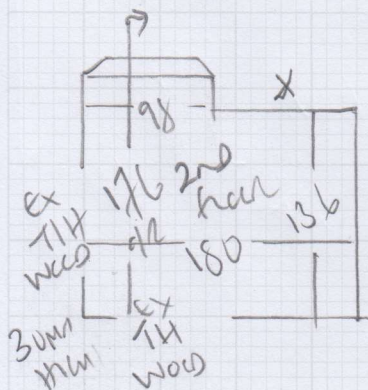

P27810

2nd call of 3

Notes for Measure

Estimator: Colin

Mr James Nichols, 29 Disraeli Road

Date of Measure: Tue, 25 Jul 17

At: 10-11am

Site Address:
29 Disraeli Road

Customer Address:
29 Disraeli Road

LONDON SW15 2DR

LONDON SW15 2DR

CONTACT: As customer details

Mobile	Home	Office
07815-787215		07595-771501

Email:
jamesnichols@hotmail.co.uk

Areas to be done and Description of Measure

ACCESS VIA SASHA - 07595-771501 S&L for Queenstown - Urban 72/1431 (new Elements Design colour!)

Sasha Vonwechmar, Lora

CUSTOMER HAS SPECIFIED 10CM GAP ON BOTH
SIDE OF ALL STAIR RUNNERS
SO RUNNER WIDTHS WILL BE 54CM STEM, 59CM ||
+ 65CM

AS STAIR WIDTH VARY IN SIZE

Instructions and Estimators comments

As Bound Runner (agree width on site) - Crucial LBW58 Midnight Tape. Quote on Low Tog Underlay.

SIZE

SOME STAIRS WILL NEED
PAINT EXTENDED BY DELEGATE
TO FACILITATE SOME STAIR RUNNERS

Must Read! Sasha working at home (B&R possibly quoting too!)

Office Ref: P27810

Mr James Nichols, 29 Disraeli Road

Date of Measure Tue, 25 Jul 17

At 10-11am

Floor: Wood / Concrete / other _____

S/edge: Wood/Concrete/No pin/existing (if existing, allow __ sticks to supplement where necessary)

Sticking Req'd: Yes/No Type: Fastset/Other 2 SMALL SECTIONS CONCRETE
WILL PROBABLY TAKE A PIN!

Underlay: Re-use Existing / New required

Type: 42oz Felt / Fomalux / PU Foam / Luxury PU Foam / LowTog / Durafit

Doorbars: Alloy / Satin Ali / Polished Ali / Anod / Solid Brass / Chrome / Nisheen
1 Barman + 60mm Shim 12mm
Seam/Wood/T/Holds: colour _____

Door Clearance: OK / Low (advise on quote)

Uplift: No / Yes (if "Yes" - what type?) _____

Furniture: No/Yes (if YES, please specify the following) - 1 man / 2 men (Fitter to get paid) £_____ total/per room

Parking Cost: Free / £ 3.00 per hour

Parking Restrictions: (type) / £ King's Rd

Congestion Zone: No / Yes

Access: Easy / Hard / 2 men req'd / cond-1st floor?

Runners: Whipping / Binding (if binding, specify type)

Tape size: 1½" / 2" / 3" / 5"

Style: Top taping / Side binding

Stairrods: Type X Nr X Size X

BT Rent + Marz
LAND
FRONT AND REAR
ROYAL / ...

RECOMMEND
SP-600mm
Runners

Must Read: Sasha working at home (B&R possibly quoting too!)