

mrcarpet

Job No: P27818
 Name: Rubix Construction
 Address: S Nulman St
 Switz 9RS
 Tel: _____
 Sheet: _____ of: _____

Plan 1 750 x 400
 Tuf front 570 x 400
 Tuf Rear 500 x 400
 1st front front 450 x 400
 1st front Rear 350 x 400
2620 x 400

10480m²

Job No: P 27818
 Name: Rux Construction
 Address: 5 NUTMAN STREET
 SWITZERLAND
 Tel: _____
 Sheet: _____ of _____

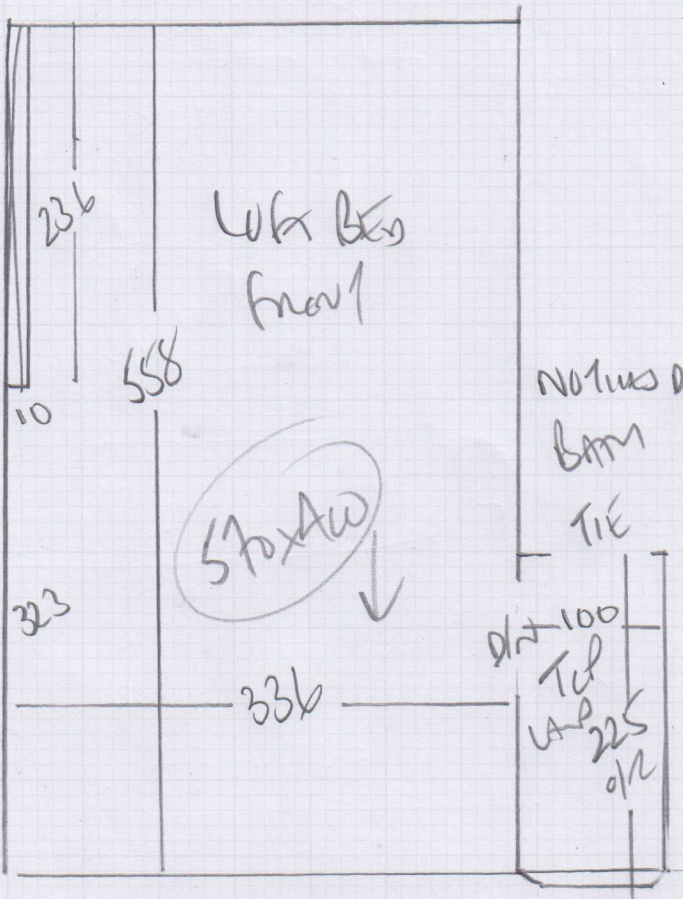

- * W4 60 x 80
- W3 90 x 115
- W2 65 x 115
- W1 63 x 80

'CHECK MEASURE' 21
TO STAIR + LANDING 45 x 85
 77
 48 x 83

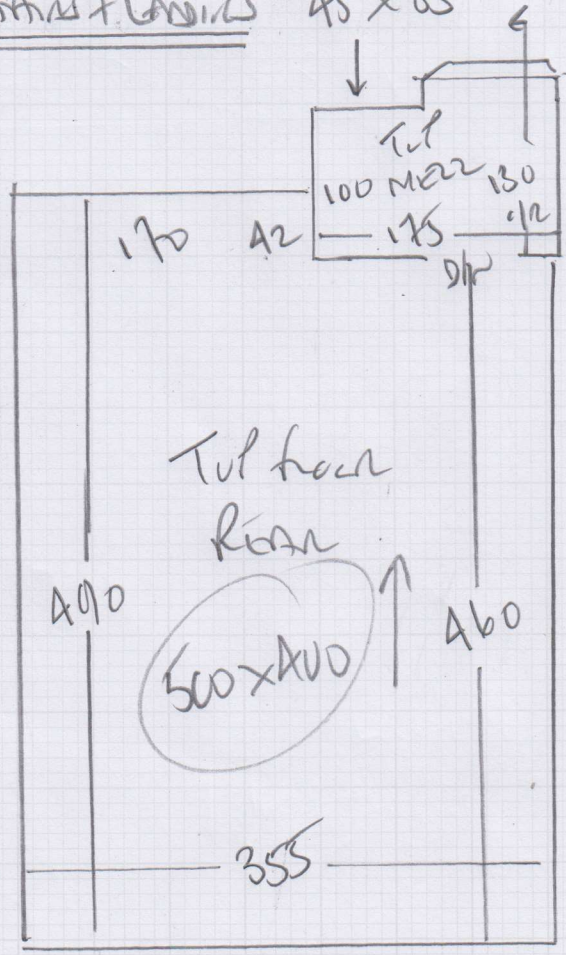

Job No: P27818
Name: Rub x Construction
Address: S Normal Street
Suite 9RS

Tel: _____
Sheet: _____ of: _____

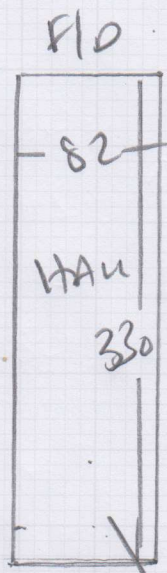
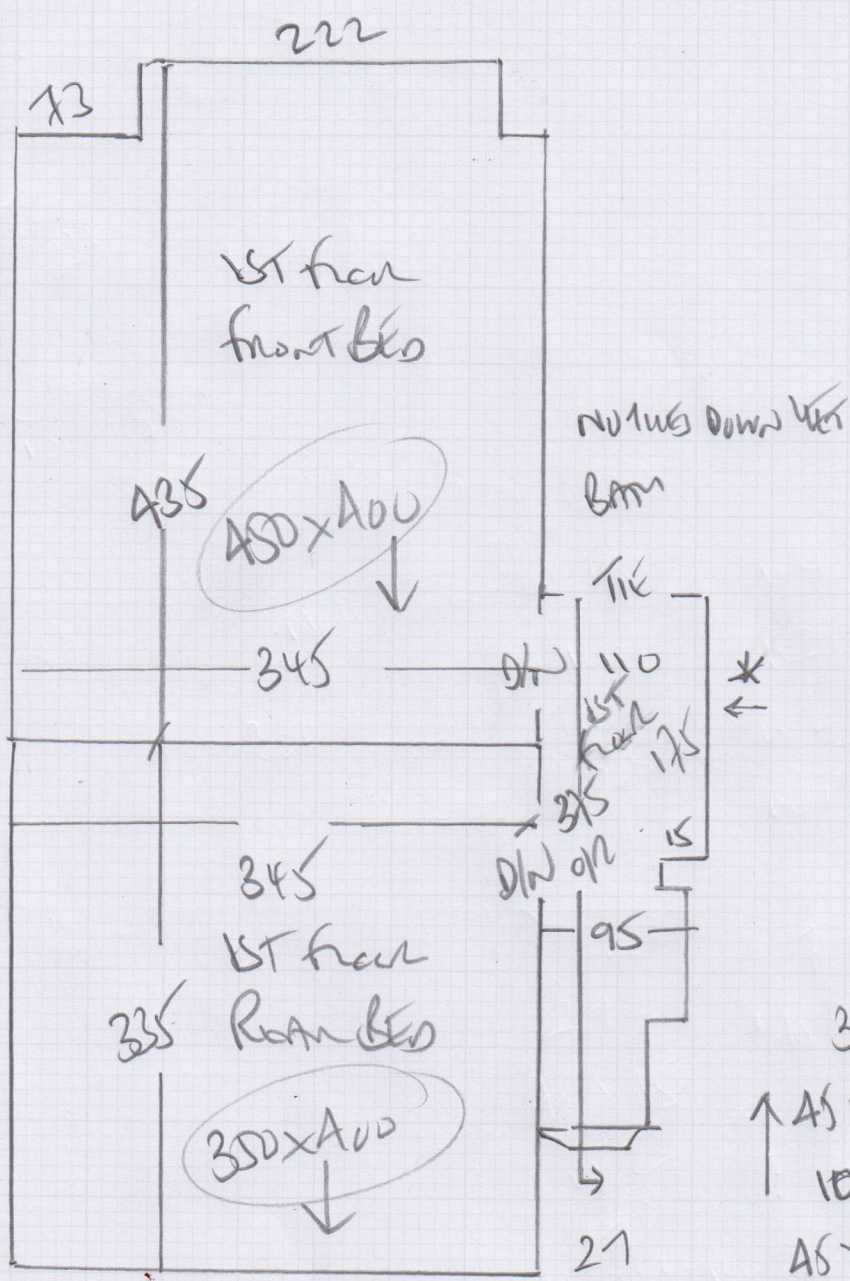

37
 ↑ 45 x 72
 10T
 45 x 73

Car
 MAT
 TO WHOLE
 HALLWAY.

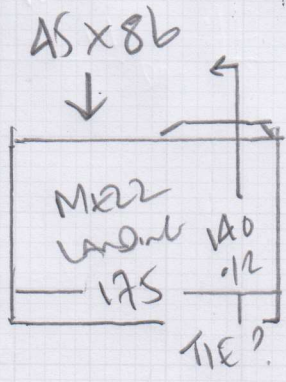

NO TIES DOWN YET
 LUNGE / KITCHEN.

Job No: P27818
 Name: Rubix Construction
 Address: 5 NEWTON ST
 SWITZ 9LS
 Tel: _____
 Sheet: _____ of: _____

KITCHEN UNITS NOT IN YET
 'CHECK MEASURE'
 272

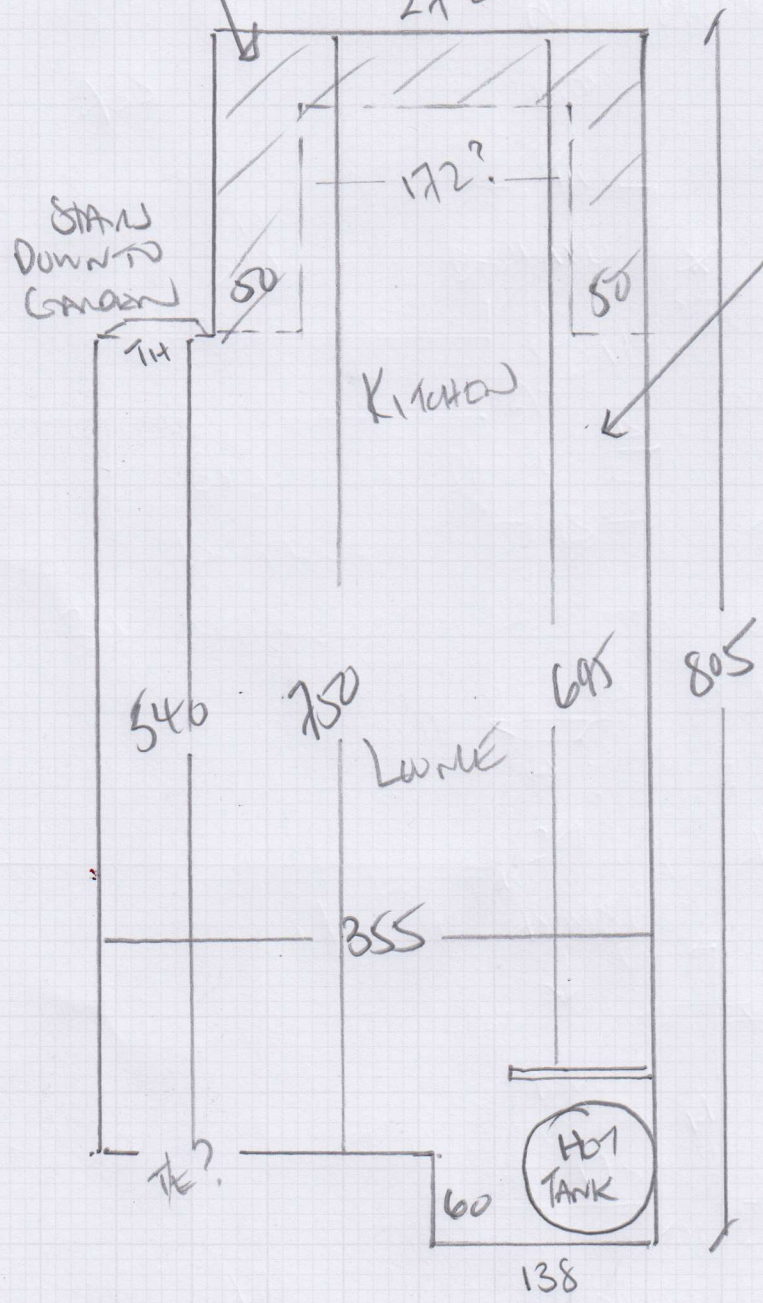

HOUSE TO BE Laid
 WITH TERRACE BY WALL
 BY Builder.

Custom Vinyl
 770 x 400

30.80m²

MODURED 'Slatex'
 Wood effect

FLOOR 2 390m²

27.30m²

Rubix Construction & Development Ltd, 5 Nutwell Street

Date of Measure: Wed, 26 Jul 17

At: 11 - 12 BOS

Site Address:
5 Nutwell StreetCustomer Address:
14 Gladwyn Road

LONDON

SW17 9RS

LONDON

SW15 1JY

CONTACT: Tim Laurence (O) & Ed Pinto (M)

Mobile	Home	Office
07786-367003	N/P	07813-870198

Email:
tim@rubixconstruction.co.uk

Areas to be done and Description of Measure

Entrance hall for Coir Mat. Stairs/Lands & 4 beds for inexpensive rental carpet. Quote for Tramore Stock (4m wide), col. tbc

Quote 1) TRAMORE STOCK CARPET £12m²
 2) GASLY CARPET HALL/LANDS 40 £1725 LESS 20%
 = £1380m² NETT

CHECK MEASURE TOP STAIRS + LANDINGS
 NOT IN WITHIN MEASUREMENT

Instructions and Estimators comments

Also measure Living Rm, Kitchen & ~~bathroom~~ for 1) Designatex vinyl 2) Moduleo Select - Woodplank

GIVE BANK BANK FLOOR FOR LIVING/KITCHEN

- 1) CUSTOMER VINYL
- 2) MODULEO SELECT

RUBIX TO LAY 6mm ply wood
 ANCHOR TO SKIM JOINTS ETC!

Must Read!**BOS - Call Tim if any problem / queries****Office Ref: P27818**

Rubix Construction & Development Ltd, 5 Nutwell Street

Date of Measure Wed, 26 Jul 17

At 11 - 12 BOS

Floor: Wood / Concrete / other _____

S/edge: Wood / Concrete / No pin / existing (if existing, allow ___ sticks to supplement where necessary)

Sticking Req'd: Yes / No Type: Fastset / Other

Underlay: Re-use Existing / New required

Type: 42oz Felt / Fomalux / PU Foam / Budget Job / Luxury PU Foam / LowTog / Durafit

Doorbars: Alloy / Satin Ali / Polished Ali / Anod / Solid Brass / Chrome / Nisheen Seam / Wood / T / Holds: colour _____

Door Clearance: OK / Low (advise on quote)

Uplift: No / Yes (if "Yes" - what type?) _____

Furniture: No / Yes (if YES, please specify the following) - 1 man / 2 men (Fitter to get paid) £ _____ total/per room

Parking Cost: Free / £ 300 per hour

Parking Restrictions: (type) / £ P+D OUTSIDE

Congestion Zone: No / Yes

Access: Easy / Hard / 2 men req'd / _____ floor? 1st + 2nd

Runners: ~~Whipping~~ / Binding (if binding, specify type)

Tape size: ~~1 1/2"~~ / 2" / 3" / 5"

Style: ~~Top taping~~ / Side binding

Stairrods: Type _____ Nr _____ Size _____

Must Read: BOS - Call Tim if any problem / queries