

Job No: P27853
 Name: CALL
 Address: 53 SANTAS ROAD
 SW18 1NT
 Tel: _____
 Sheet: _____ of: _____

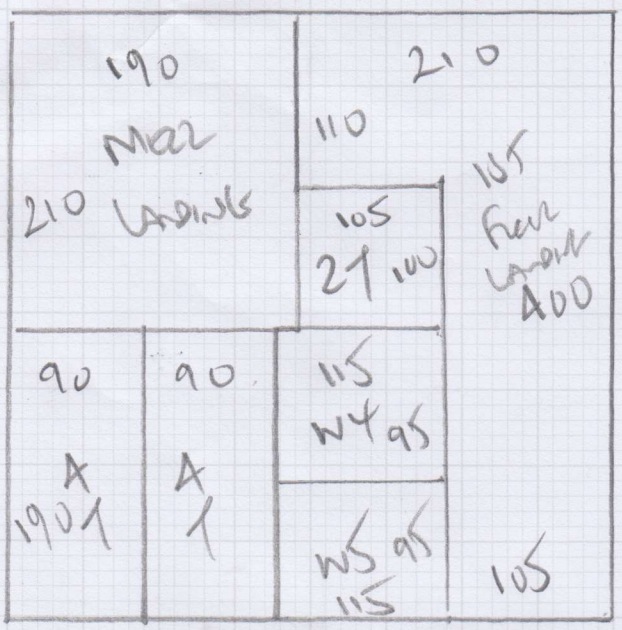

400

WOOL PIN STRIPE
 COL MOON / MINERAL PIN
 400 x 400

16m²

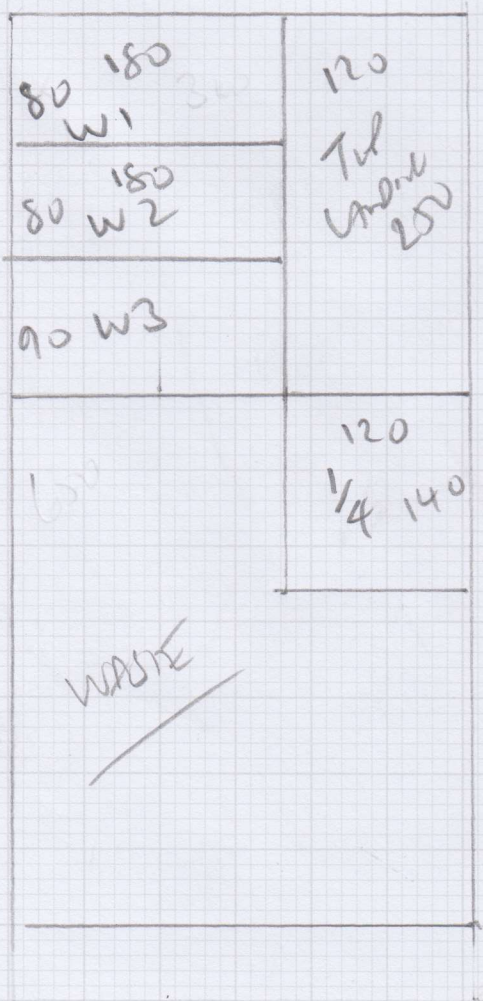

600

ADAPTATION of own CARPET
 ON SITE AREA 600 x 300m
 (FROM WHAT WAS OLD LEFT ROOM)
 FIXED ON P28811 2014

Tul Bedroom / left BED
 ULSWATER - COLU ULS-22
 450 x 500 = 22.50m²

1st floor (NURSERY) BEDROOM
 ULSWATER - COLU ULS-30
 370 x 400 = 14.80m²

Job No: P27853
 Name: CALL
 Address: 53 Santos Road
 SW18 1W1
 Tel: _____
 Sheet: _____ of _____

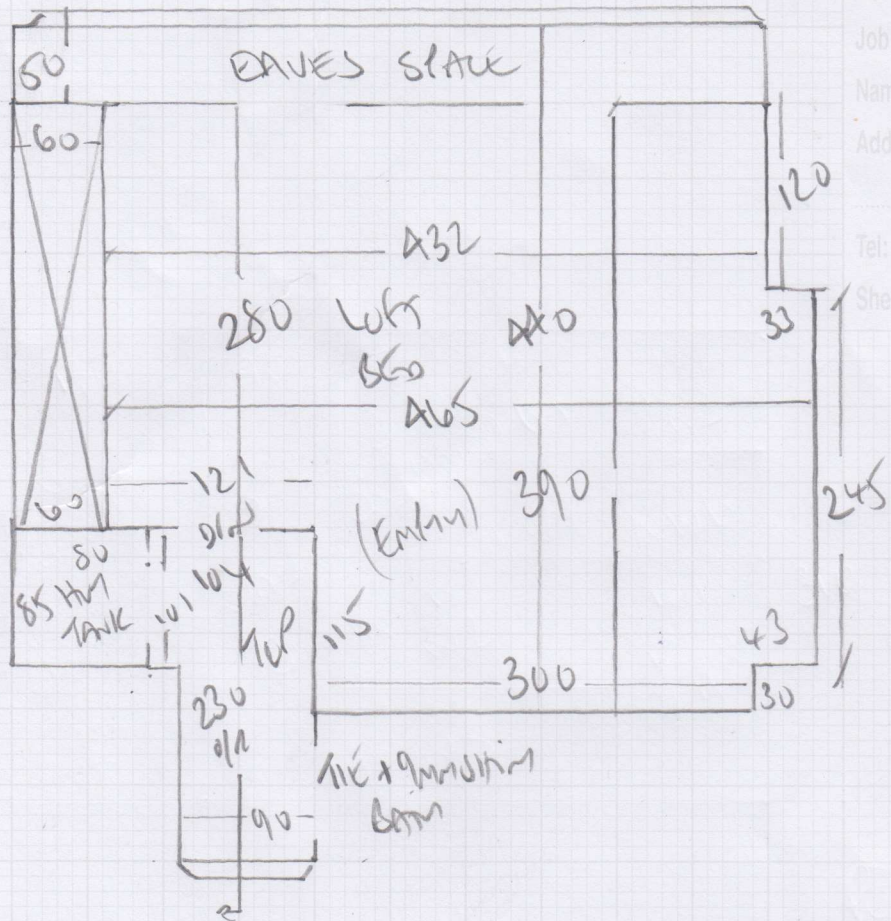

- Adaptation
- 27
 - 45 x 78
 - w1 65 x 88
 - w2 73 x 110
 - *w3 72 x 81

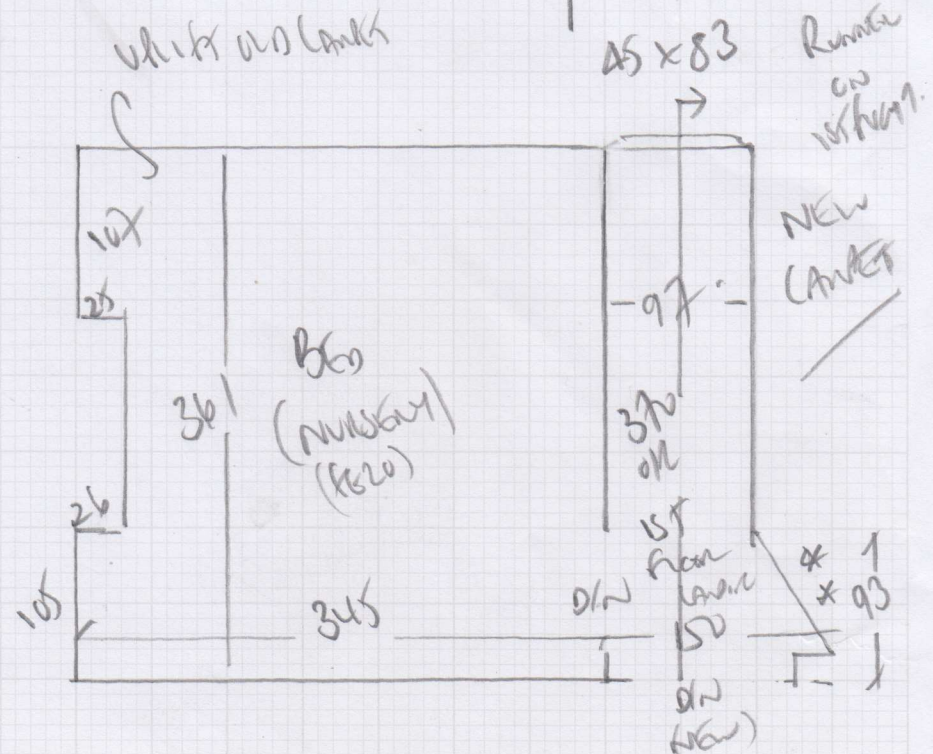
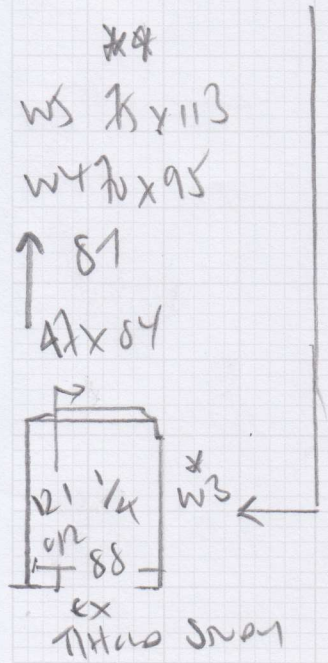
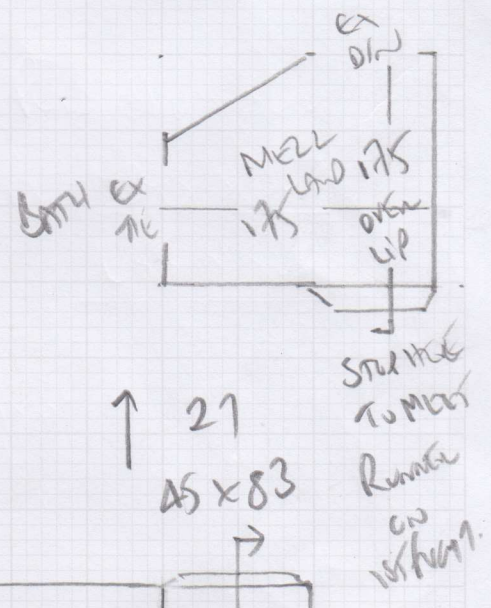

Mr & Mrs C Carr, 53 Santos Road

Date of Measure Thu, 24 Aug 17

At 9-10am

Floor: Wood / Concrete / other _____

S/edge: Wood/Concrete/No pin/existing (if existing, allow ___ sticks to supplement where necessary)

Sticking Req'd: Yes/ No Type: Fastset/Other

Underlay: Re-use Existing / New required *for Adaption w Also ✓*

Type: 42oz Felt / Fomalux / PU Foam / Luxury PU Foam / LowTog / Durafit
ultra for satin

Doorbars: Alloy / Satin Ali / Polished Ali / Anod / Solid Brass / Chrome / Nisheen
Seam/Wood/T/Holds: colour _____

Door Clearance: OK / Low (advise on quote)

Uplift: No / Yes (if "Yes" - what type?) *1st floor landing + MEZ*

Furniture: No/ Yes (if YES, please specify the following) - 1 man / 2 men (Fitter to get paid) £ *15* total/per room

Parking Cost: Free / £ *3.00* per hour

Parking Restrictions: (type) / £ *1.00* *one side of street*

Congestion Zone: No / Yes

Access: Easy / Hard / 2 men req'd / *1st + 2nd* floor?

Runners: ~~Whipping~~ / Binding (if binding, specify type)

Tape size: ~~1 1/2"~~ / 2" / 3" / 5"

Style: ~~Top taping~~ / Side binding

Stairrods: Type _____ Nr _____ Size _____

Must Read: Chris will be home

P27853

1st call of 3

Notes for Measure

Estimator: Colin

Mr & Mrs C Carr, 53 Santos Road

Date of Measure: Thu, 24 Aug 17

At: 9-10am

Site Address:

53 Santos Road

Customer Address:

53 Santos Road

LONDON

SW18 1NT

LONDON

SW18 1NT

CONTACT: Niamh (office) & Chris (mob)

| | | |
|--------------|---------------|--------------|
| Mobile | Home | Office |
| 07815-069708 | 020-3673-8181 | 07736-062051 |

Email:
niamhandchris2012@gmail.com

Areas to be done and Description of Measure

Top Bed: Ullswater ULLS-22 (grey). Bottom Bed: Ullswater ULLS-30 (light). S&L: Wool Pinstripe Moon Mineral Pin @ £53.50m²-10%

Previous Job P25811

Instructions and Estimators comments

* Would like to use some of own uplifted existing carpet to S&L - DISCUSS ON SITE *

Must Read!

Chris will be home

Office Ref: P27853