

mrcarpet  
 Job No: P2886  
 Name: MASON  
 Address: 7 STAL + GAMER  
 MANSIONS LD  
 Tel: Lower Kilmac LD  
 Sheet: SWIS 1JW

UltiKart back layered loop  
 fixed on old fibres rubber + sledge

585 x 400  
 23.40m<sup>2</sup>

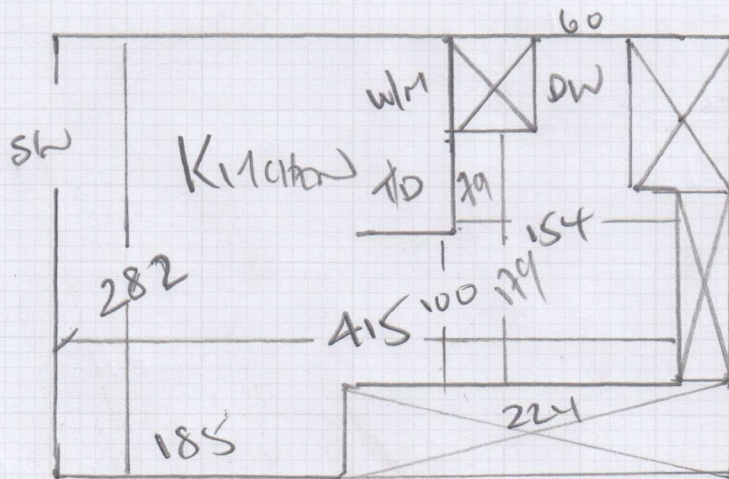

UltiKart Vinyl  
 on H/BAND (WET)  
 Blown due to flood  
 DAMAGE  
 Wood floor gaps

Kitchen

ULTIMATE ELEMENTS - GALERIE 330A3308A

430 x 300 = 12.90m<sup>2</sup>

Job No: P 27856  
Name: MASEN  
Address: 7 STAN + GARTE NARDIA  
LOWER RICHMOND ROAD  
Tel: SWIS 13W  
Sheet: ..... of: .....

2 BED ROOMS

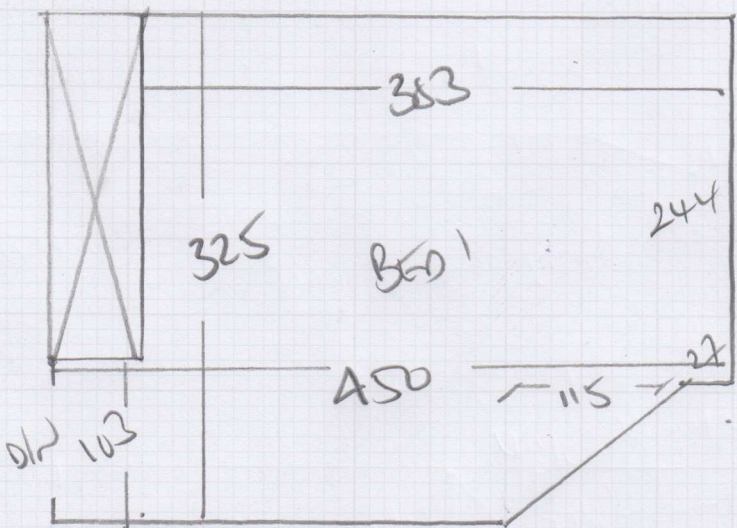

WALK FUR BALL  
PUMPED LEAD LINE  
NO UNDERLAY  
+ NO PAPER

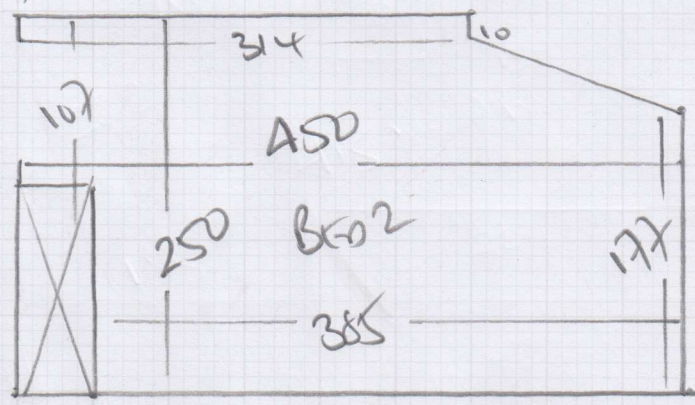

Ms Elizabeth Mason, 7 Star & Garter Mansions

Date of Measure: Tue, 22 Aug 17

At: Approx Midday

Site Address:

7 Star & Garter Mansions  
Lower Richmond Road

LONDON SW15 1JW

CONTACT: As customer details

Mobile	Home	Office
07539-584181	0041788-988262	N/P

Customer Address:

62 Parc Des Mayens  
1218 Le Grand Saconnex  
GENEVA SWITZERL

Email:  
masonelizabeth@hotmail.com

Areas to be done and Description of Measure

Sitting Room: like-for-like cpt as same fitted t/out (OBTAIN CUTTING). Kitchen: Ultimate Elements - Galerie  
330433084 @ £21m<sup>2</sup>

Townends - 127b Putney High St  
Jonathan - for keys!  
07557-946665

Instructions and Estimators comments

\*RENTAL\* Access via Agent from Townends @ 127 Putney High St - 020 8785 4244 (John Chandler-Gray)

**Must Read!** \*PLEASE CALL TOWNENDS - Agent will meet at prop\*

Office Ref: P27856

Ms Elizabeth Mason, 7 Star &amp; Garter Mansions

Date of Measure Tue, 22 Aug 17

At Approx Midday

Floor:  Wood / Concrete / other \_\_\_\_\_

S/edge:  Wood/Concrete/No pin/existing (if existing, allow \_\_ sticks to supplement where necessary)

Sticking Req'd: Yes/ No Type: Fastset/Other

Underlay: Re-use Existing /  New required

Type:  *Runner mats* / 42oz Felt / Fomalux / PU Foam / Luxury PU Foam / LowTog / Durafit

Doorbars:  Alloy / Satin Ali / Polished Ali / Anod / Solid Brass / Chrome / Nisheen Seam/Wood/T/Holds: colour \_\_\_\_\_

Door Clearance: OK /  Low ( advise on quote)

Uplift: No /  Yes (if "Yes" - what type?) *FELT BACK Polyfaced Loop*

Furniture: No/Yes (if YES, please specify the following) - 1 man / 2 men (Fitter to get paid) £ *10* total/per room

Parking Cost: Free / £ *220* per hour

Parking Restrictions: (type) / £ *Rings 60 / Park + Display OUTSIDE*

Congestion Zone:  No / Yes

Access: Easy / Hard / 2 men req'd / *1st* floor?

Runners: ~~Whipping~~ / Binding (if binding, specify type)

Tape size: ~~1 1/2" / 2" / 3" / 5"~~

Style: ~~Top taping~~ / Side binding

Stairrods: Type \_\_\_\_\_ Nr \_\_\_\_\_ Size \_\_\_\_\_

**Must Read: \*PLEASE CALL TOWNENDS - Agent will meet at prop\***