

Job No: P27872  
 Name: LIESON / SHAW  
 Address: 88 BALVERNIE GROVE  
 SW18 5RP  
 Tel: \_\_\_\_\_  
 Sheet: \_\_\_\_\_ of \_\_\_\_\_

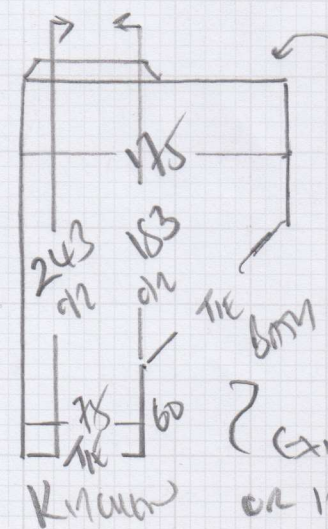
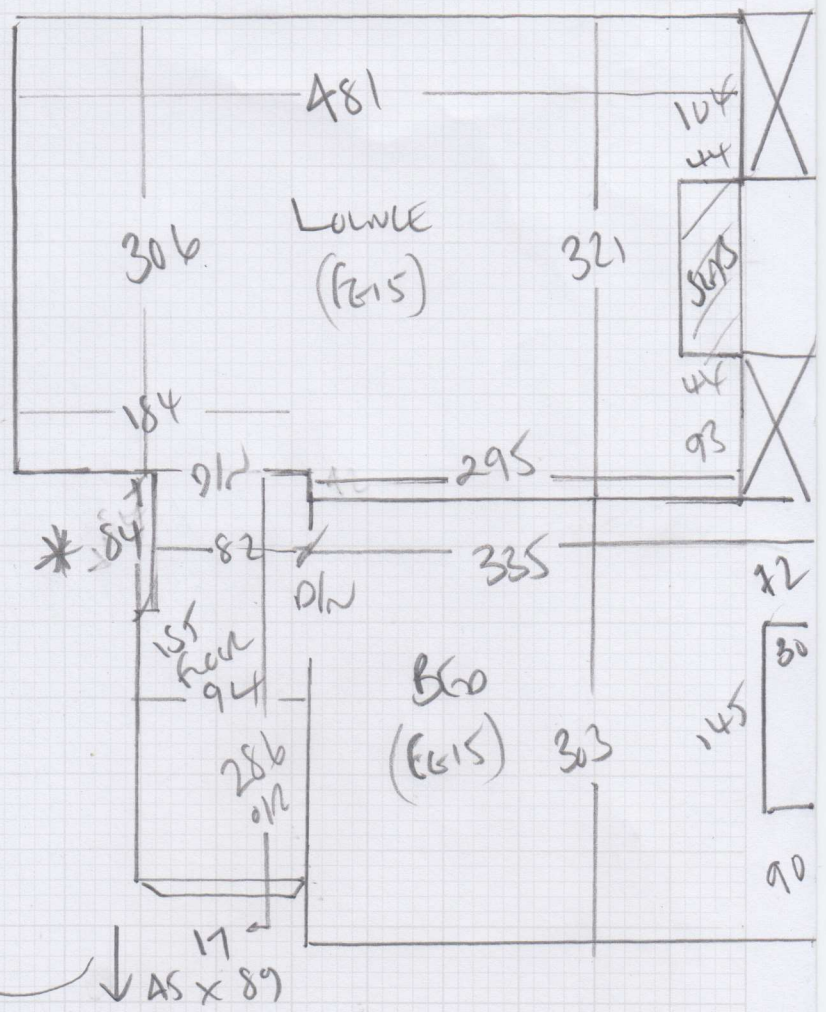
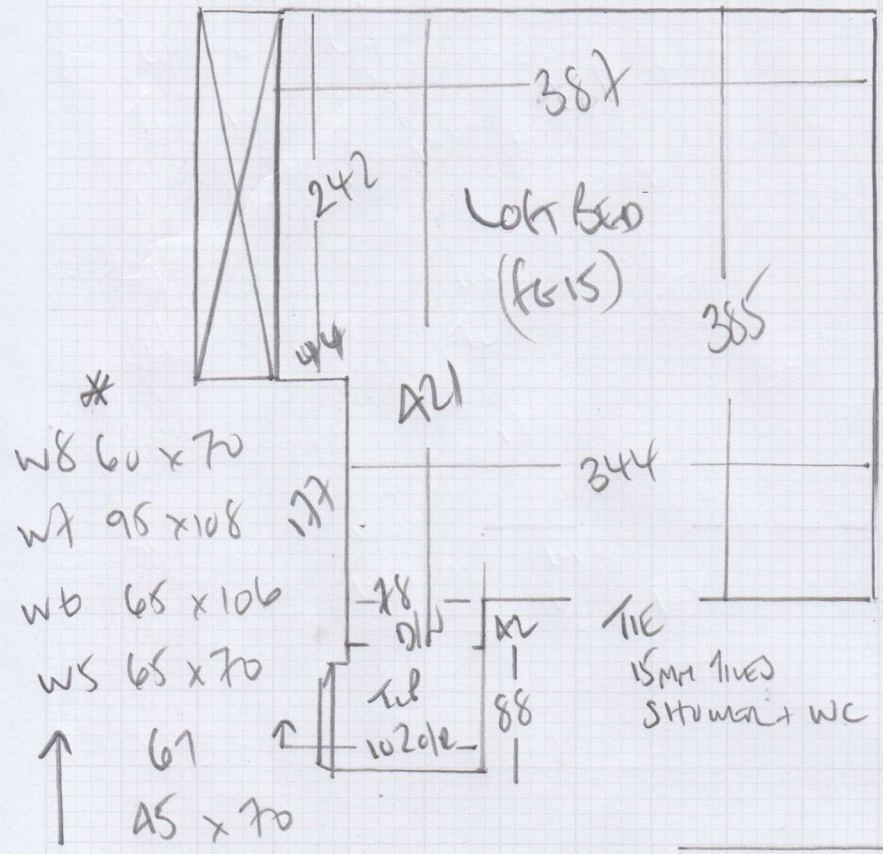

Existing TIE to Bath + Kitchen  
 or 12mm STAINLESS STEEL AS BATH DOWNWARD + NEW TIE TOES.

**P27872**

**1st call of 4**

**Notes for Measure**

**Estimator: Colin**

**Miss Holly Leeson & Mr Chris Shaw, 88 Balvernie Grove**

**Date of Measure: Thu, 7 Sep 17**

**At: 8.30-9am**

**Site Address:**  
88 Balvernie Grove

**Customer Address:**  
88 Balvernie Grove

**LONDON SW18 5RP**

**LONDON SW18 5RP**

**CONTACT: Holly Leeson & Chris Shaw**

|              |      |        |
|--------------|------|--------|
| Mobile       | Home | Office |
| 07774-563924 |      |        |

**Email:**  
hrleeson@hotmail.co.uk

**Areas to be done and Description of Measure**

Stairs, Landings, Living Room & 2 Beds to select. Might want runner on the stairs & something softer in bedrooms (TBC)

*CARPETS TO BE SELECTED?*

**Instructions and Estimators comments**

Samples ordered 29/8. Mr Shaw to come into showroom on 4/9 to confirm selections.

**Must Read!**

**Early as poss please**

**Office Ref: P27872**

Miss Holly Leeson &amp; Mr Chris Shaw, 88 Balvernie Grove

Date of Measure Thu, 7 Sep 17

At 8.30-9am

**Floor:**  Wood / Concrete / other \_\_\_\_\_  
**S/edge:**  Wood/Concrete/No pin/existing (if existing, allow \_\_ sticks to supplement where necessary)  
**Sticking Req'd:** Yes/ No Type: Fastset/Other  
**Underlay:** Re-use Existing /  New required  
**Type:** 42oz Felt / Fomalux / PU Foam /  Luxury PU Foam / LowTog / Durafit  
**Doorbars:**  Alloy / *cr*  Satin Ali /  Polished Ali / Anod / Solid Brass / Chrome / Nisheen Seam/Wood/T/Holds: colour \_\_\_\_\_  
**Door Clearance:**  OK / Low (advise on quote)  
**Uplift:** No /  Yes (if "Yes" - what type?) *SMALL BED ONLY*  
*BURROCK TO DO*  
**Furniture:** No/ Yes (if YES, please specify the following) - 1 man / 2 men (Fitter to get paid) £ *15* total/per room  
**Parking Cost:** Free / £ *3.00* per hour  
**Parking Restrictions:** (type) / £ *1.00 RUGBY*  
**Congestion Zone:**  No / Yes  
**Access:** Easy / Hard / 2 men req'd / \_\_\_\_\_ floor? *1ST + 2ND*  
**Runners:** Whipping / Binding (if binding, specify type)  
**Tape size:**  1½" / 2" / 3" / 5"  
**Style:** Top taping / Side binding  
**Stairrods:** Type \_\_\_\_\_ Nr \_\_\_\_\_ Size \_\_\_\_\_

**Must Read: Early as poss please**