

P27890
Sendell

Cotswold (Loop)
Col. Northleach

Cut Plan 910 x 500
= 45.50m²

* = Cut to exact
Size for Board
Runners

** Shape this 1/2 LAND
on Site

Re-plan all in 5m wide
if 1st floor bedroom is
being done?

1st floor front bed 600 x 400
= 24m²

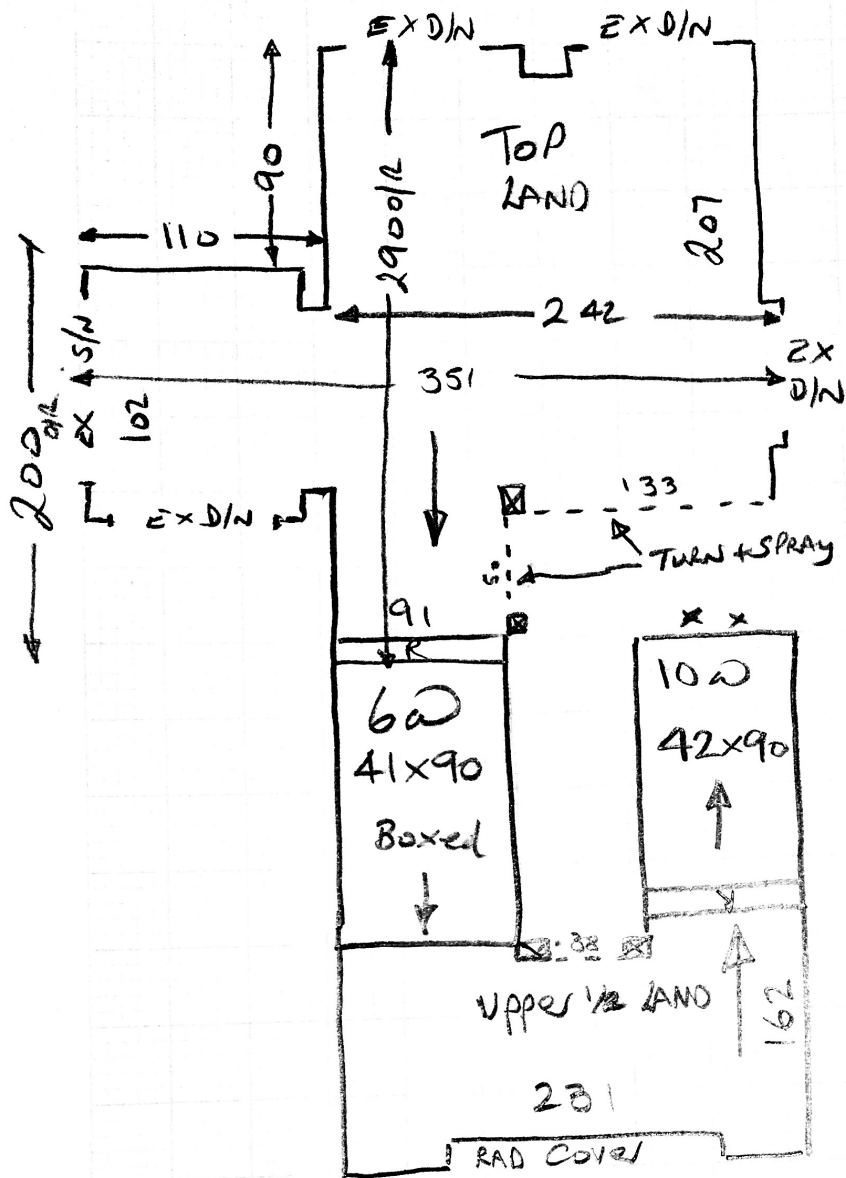

Job No: P27890
 Name: Sendell
 Address:
 Tel:
 Sheet: of:

Use ex st + D/BARS to these areas

Close Cover these STAIRS & 1/2 Land

Re-use ex solid Brass D/BARS T/O
 Re-use ex st to 1ST floor land, upper stairs & Top landing.

New st Required to STAR Runners from ground to 1ST floor.

P27890
Sendell

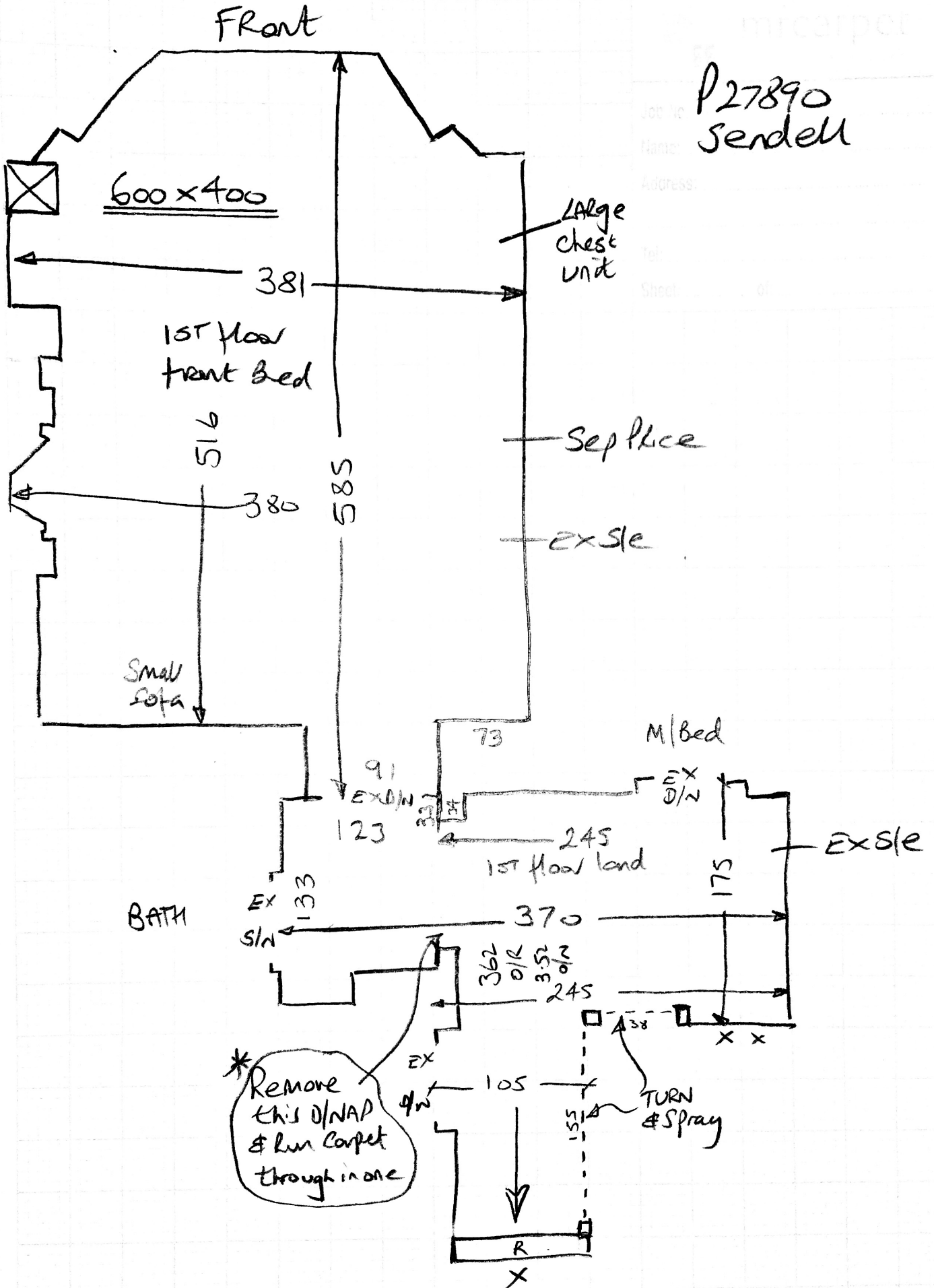

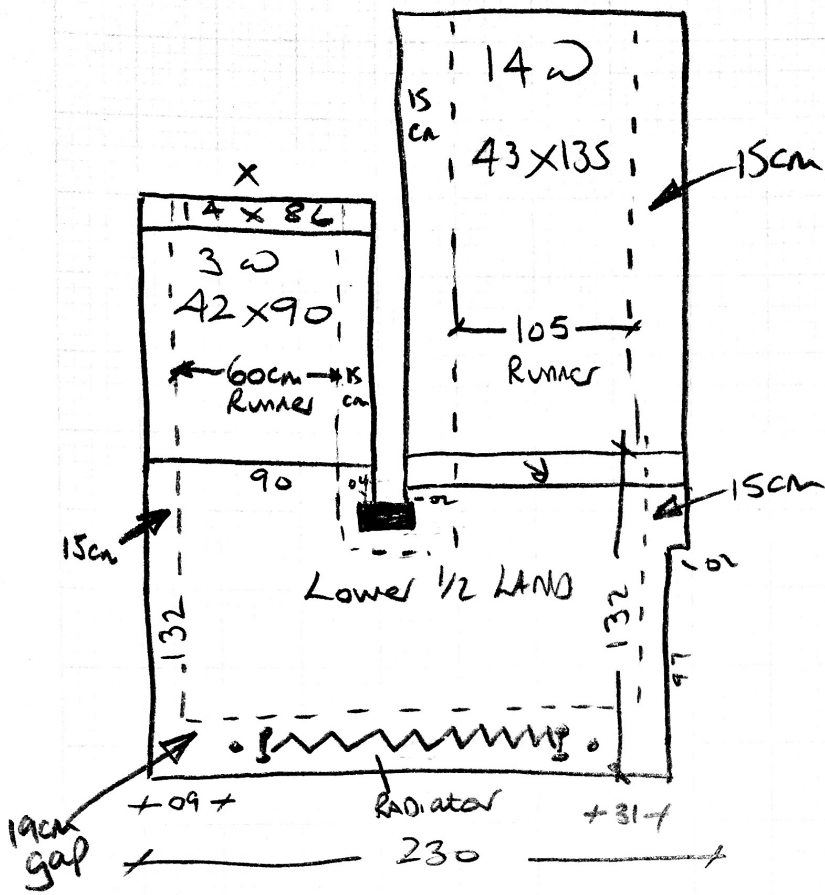

Job Nr

P27890

Name:

Sendell

Address:

Tel:

Sheet

of:

New sledge
 Required to these
 areas

P27890

2nd call of 4

Notes for Measure

Estimator: Nigel

Mrs Jo Sendell, 87 Erpingham Road

Date of Measure: Tue, 12 Sep 17

At: 1.30 - 2.30pm BOS

Site Address:

87 Erpingham Road

Customer Address:

87 Erpingham Road

LONDON

SW15 1BJ

LONDON

SW15 1BJ

CONTACT: Andy (Forman / Project Manager)

Mobile

Home

Office

07903-816666

Email:

jo@staveleyuk.com

Areas to be done and Description of Measure

Lwr strs (Runner with 15cm gap, 1st flr land, Upper strs (F/W) & Top Lands. Re-quote for Cotswold-Northleach with C1 Tape

Instructions and Estimators comments

Q2) 1st Flr L/H front bed (2nd door on left - Sep Quote). Fit Room before cust moves back in on 28/9

Must Read!

Access via BOS - See Andy (Forman)

Mrs Jo Sendell, 87 Erpingham Road

Date of Measure Tue, 12 Sep 17

At 1.30 - 2.30pm BOS

Floor: Wood Concrete / other _____

S/edge: Wood Concrete / No pin existing if existing, allow ___ sticks to supplement where necessary

Sticking Req'd: Yes/No Type: Fastset/Other

Underlay: Re-use Existing / New required

Type: 42oz Felt / Fomalux / PU Foam / Luxury PU Foam LowTog Durafit ?

Doorbars: Alloy / Satin Ali / Polished Ali / Anod / Solid Brass / Chrome / Nisheen
Seam/Wood/T/Holds: colour _____

Door Clearance: OK Low (advise on quote)

Uplift: No / Yes (if "Yes" - what type?) Rustic Jewels a Cloud 9.

Furniture: No / Yes (if YES, please specify the following) - 1 man / 2 men (fitter to get paid) £ _____ total/per room

Parking Cost: Free / £ _____ per hour

Parking Restrictions: (type) / £ 9.30-10.30 Residents permits

Congestion Zone: No / Yes

Access: Easy / Hard / 2 men req'd / _____ floor?

Runners: Whipping / Binding (if binding, specify type)

Tape size: 1½" / 2" / 3" / 5"

Style: Top taping / Side binding

Stairrods: Type _____ Nr _____ Size _____

Must Read: Access via BOS - See Andy (Forman)

Office Ref: P27890