

Job No: P27890  
 Name: SENDALL  
 Address: 87 BENDINGHAM ROAD  
 SWIS 1BJ  
 Tel: \_\_\_\_\_  
 Sheet: \_\_\_\_\_ of \_\_\_\_\_

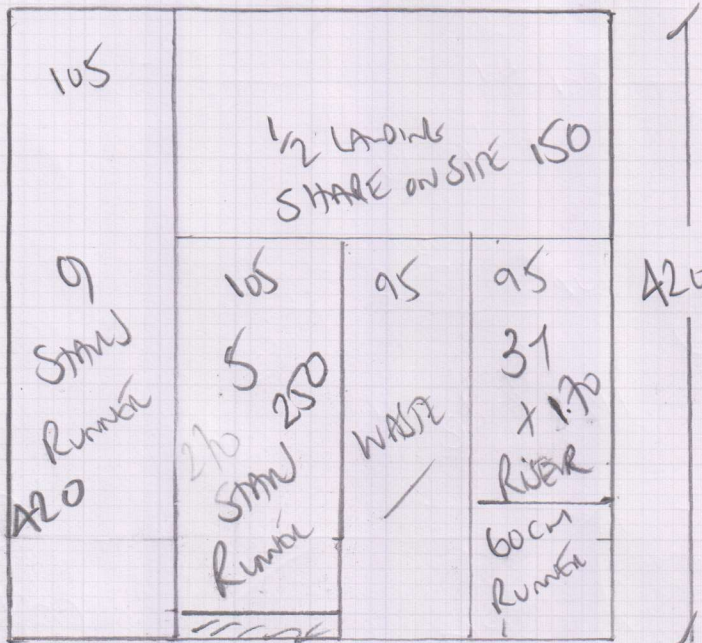

Staircase  
 Colour

RAW 420 x 400

16.80 m<sup>2</sup>

TAPE RUNNERS	17 LIN MTS
TAPE LANDING	7 LIN MTS
<u>Total</u>	<u>24 LIN MTS</u>

Job No: f27890  
Name: SUNDEN  
Address: 87 ORNLINLAN NO  
SWIS 180  
Tel:  
Sheet: of:

to 1st floor landing

Riser  
20 x 90 } 60cm TAKEO  
37 } RUNNER  
40 x 90 }

147  
43 x 135 } 1.05m TAKEO  
RUNNER

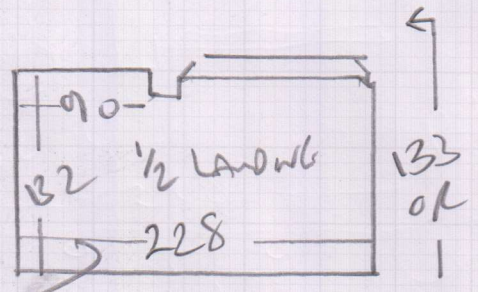

SHAKE LANDING  
ON SITE?

15cm GAP TO ALL PERIMETERS

Keep GAP uniform in ALL STAIRS !!

MATCH TO EXISTING CARPET - SITEWORK  
COLOR

Mrs Jo Sendell, 87 Erpingham Road

Date of Measure: Tue, 5 Sep 17

At: 10 - 11am BOS

## Site Address:

87 Erpingham Road

## Customer Address:

87 Erpingham Road

LONDON

SW15 1BJ

LONDON

SW15 1BJ

CONTACT: Andy (Forman / Project Manager)

Mobile

Home

Office

07903-816666

Email:

jo@staveleyuk.com

## Areas to be done and Description of Measure

1st flight stairs, 1/2 land & return flight for cpt to match existing. All to be fitted as Taped edge runner (H/B-C1 Black)

EXISTING CARPET IS  
RUSTIC DENNIS 'ITALIANS'  
COLOR SILK A0759  
DISCONTINUED

## Instructions and Estimators comments

Runners to have equal gap at sides (Cust would like 15cm gap if that works with short flight?)

3 STAIRS + RISER 60cm TAPED ON 90cm STAIR  
1A STAIR + RISER 105cm TAPED ON 135cm STAIR  
TEMPLATE LANDING ON SITE + DRAFT SHAPED  
LANDING ONCE TAPED

**Must Read!****Access via BOS - See Andy (Forman)****Office Ref: P27890**

Mrs Jo Sendell, 87 Erpingham Road

Date of Measure Tue, 5 Sep 17

At 10 - 11am BOS

**Floor:** Wood / Concrete / other \_\_\_\_\_  
**S/edge:** Wood/Concrete/No pin/existing (if existing, allow \_\_ sticks to supplement where necessary)  
**Sticking Req'd:** Yes/No Type: Fastset/Other  
**Underlay:** Re-use Existing / New required  
**Type:** 42oz Felt / Fomalux / PU Foam / Luxury PU Foam / LowTog / Durafit  
**Doorbars:** Alloy / Satin Ali / Polished Ali / Anod / Solid Brass / Chrome / Nisheen  
 Seam/Wood/T/Holds: colour NONE  
**Door Clearance:** OK / Low (advise on quote)  
**Uplift:** No / Yes (if "Yes" - what type?) DELIVERIES TO DO  
**Furniture:** No/Yes (if YES, please specify the following) - 1 man / 2 men (Fitter to get paid) £\_\_\_\_\_ total/per room  
**Parking Cost:** Free / £ 300 per hour  
**Parking Restrictions:** (type) / £ Rink Goal Pro  
**Congestion Zone:** No / Yes  
**Access:** Easy / Hard / 2 men req'd / \_\_\_\_\_ floor? GRAND TO FIRST  
**Runners:** Whipping / Binding (if binding, specify type)  
**Tape size:** 1½" / 2" / 3" / 5"  
**Style:** Top taping / Side binding  
**Stairrods:** Type X Nr X Size X

**Must Read: Access via BOS - See Andy (Forman)**