

mrcarpet  
 Job No: P27893  
 Name: MASCOLI  
 Address: 38 BENTHAM LAD  
 SW2 5HG  
 Tel: \_\_\_\_\_  
 Sheet: \_\_\_\_\_ of \_\_\_\_\_

WOOD FLOOR  
 NO UPLIFT  
 NEEDS SLEAVE  
 SOME FLOORBOARDS  
 LOOSE  
 WIRKS TO BE RAKE  
 START PINS SLEEVE?

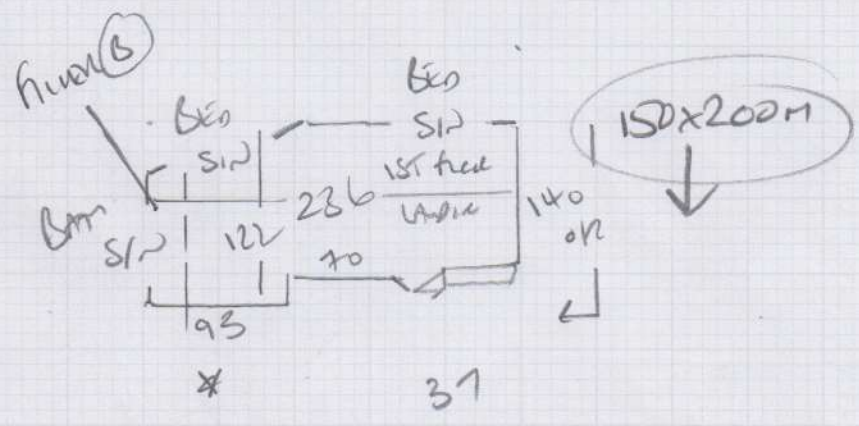

- 48 x 78
- 61 x 80
- 65 x 100

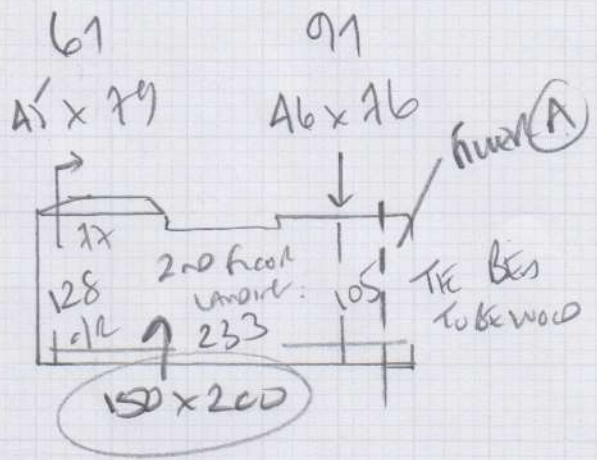
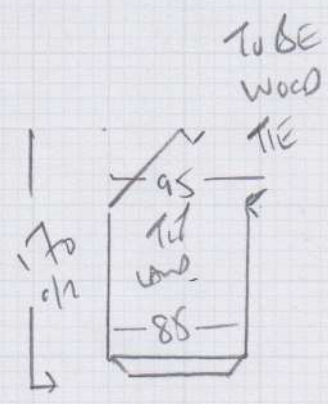
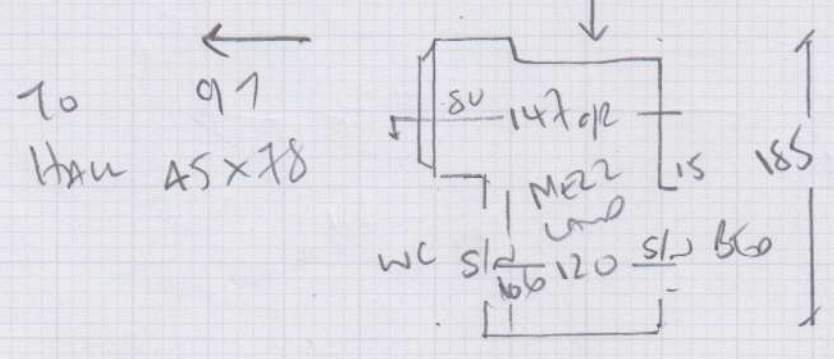

mrcarpet  
 Job No: P27893  
 Name: MAS COLI  
 Address: 38 Bentham Road  
 SW2 5HG  
 Tel:  
 Sheet of:

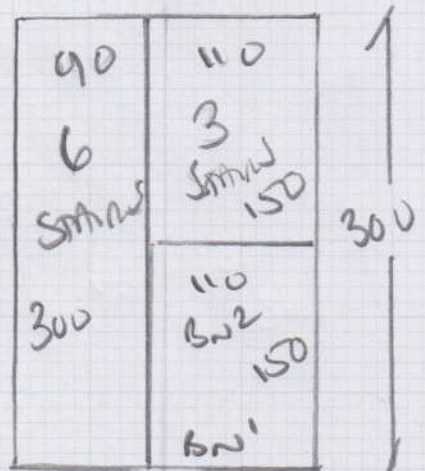
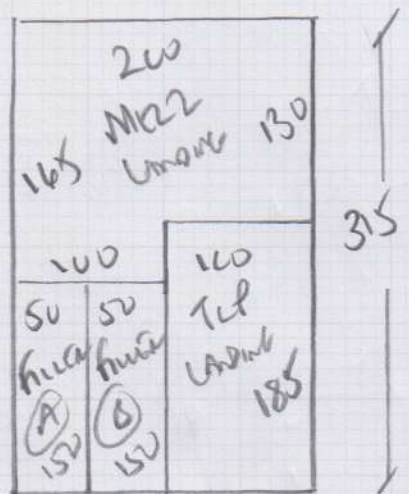
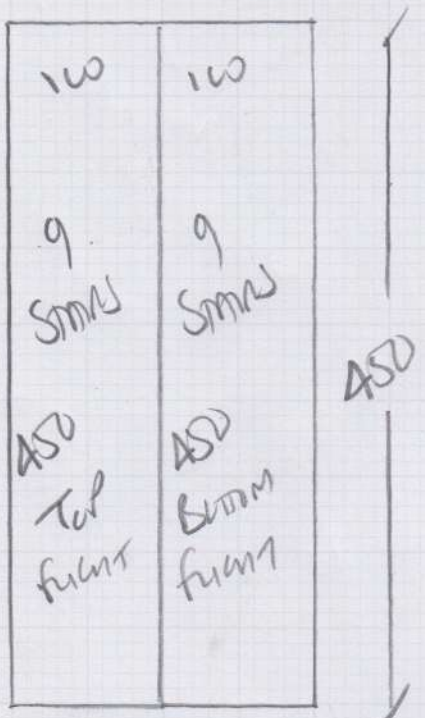

Thermostats Cond  
 Colours Brilliant blue

- 1st floor lounge 150 x 200
- 2nd floor lounge 150 x 200
- Room 1 450 x 200
- Room 2 315 x 200
- Room 3 300 x 200

---

- 1365 x 200

---

2730m<sup>2</sup>

P27893

1st call of 3

# Notes for Measure

Estimator: Colin

Mr Mascoli, 38 Bonham Road

Date of Measure: Tue, 12 Sep 17

At: BOS: 8:15-9:00am

Site Address:  
38 Bonham Road

Customer Address:  
38 Bonham Road

LONDON SW2 5HG

LONDON SW2 5HG

CONTACT: As customer details

Mobile	Home	Office
07973-630540		

Email:  
mascoli@btopenworld.com

### Areas to be done and Description of Measure

3 Flights of Stairs for Tretford - Brilliant Blue, also measure 1 Bedroom to keep on file for future selection

*JHS (2.50 less 10'6  
1985 net  
19/9/17*

### Instructions and Estimators comments

Tretford is 2m Wide

**Must Read!**

**BOS**

Office Ref: P27893

Mr Mascoli, 38 Bonham Road

Date of Measure Tue, 12 Sep 17

At BOS: 8:15-9:00am

Floor: Wood / Concrete / other \_\_\_\_\_

S/edge: Wood/Concrete/No pin/existing (if existing, allow \_\_\_ sticks to supplement where necessary)

Sticking Req'd: Yes/No Type: Fastset/Other

Underlay: Re-use Existing / New required

Type: 42oz Felt / Fomalux / PU Foam / Luxury PU Foam / LowTog / Durafit

Doorbars: Alloy / Satin Ali / Polished Ali / Anod-/ Solid Brass / Chrome / Nisheen  
Seam/Wood/T/Holds: colour \_\_\_\_\_

Door Clearance: OK / Low (advise on quote)

Uplift: No / Yes (if "Yes" - what type?) \_\_\_\_\_

Furniture: No/Yes (if YES, please specify the following) - 1 man / 2 men (Fitter to get paid) £ \_\_\_\_\_ total/per room

Parking Cost: Free / £ 250 per hour 830-63ulm

Parking Restrictions: (type) / £ PRO MANSBY SEE CUSTOMER FOR SEARCH PERMIT - PARKING

Congestion Zone: No / Yes

Access: Easy / Hard / 2 men req'd / \_\_\_\_\_ floor?

Runners: Whipping / Binding (if binding, specify type)

Tape size: 1½" / 2" / 3" / 5"

Style: Top taping / Side binding

Stairrods: Type \_\_\_\_\_ Nr \_\_\_\_\_ Size \_\_\_\_\_

**Must Read: BOS**