

CALWATER VIKER 'SUPREME'
COUCH RIDJA

580 x 600
= 29m²

mrcarpet
Job No: P27898
Name: SALAM
Address: SCAMIAW/LEAD
SWIS GUNW
Tel:
Sheet: of:

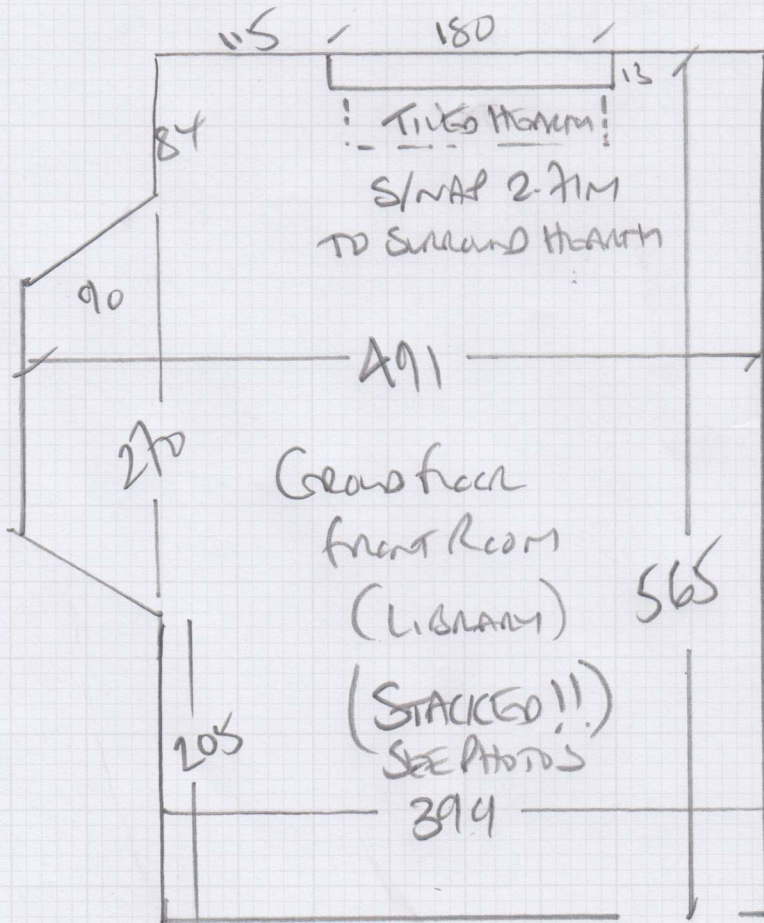

S/N TO
REPAIR EXISTING CATERING
TILED HALLWAY

FURNITURE TOO MUCH FOR FINERS

CUSTOMER TO CLEAR 7 x BOOK CASES, 2 SOFAS, 2 ARMCHAIRS
SIDEBOARD, OFFICE DESK + CHAIR ETC.

"HUNDREDS" OF BOOKS TO MOVE - SEE PHOTO'S

ROOM TO BE CLEAR + CASES MUST TO BE TREATED!!

P27898

4th call of 4

Notes for Measure

Estimator: Colin

Mrs Safiya Salam, 8 Campion Road

Date of Measure: Thu, 7 Sep 17

At: 12 - 1pm

Site Address:
8 Campion Road

Customer Address:
8 Campion Road

LONDON SW15 6NW

LONDON SW15 6NW

CONTACT: Mrs Safiya Salam

Mobile	Home	Office
07836-232479	020-8788-4460	Not known

Email:
sofskids@btinternet.com

Areas to be done and Description of Measure

Measure 1 Room for 80/20 Dark red Moth resistant carpet to select (Cust. has samples) - CHECK FOR MOTH INFESTATION

CARPET SAMPLE 3802
 RIOJA FABRICS WAS 10%
 REGAL 4802
 ESTAS WAS 10%

Instructions and Estimators comments

Quote for PU Foam or Heavy Duty Rubber (NOT FELT or FOMALUX).

Must Read!

TEXT MOBILE WHEN ON WAY

Office Ref: P27898

Mrs Safiya Salam, 8 Campion Road

Date of Measure Thu, 7 Sep 17

At 12 - 1pm

Floor: Wood / Concrete / other _____

S/edge: Wood/Concrete/No pin/existing (if existing, allow __ sticks to supplement where necessary)

Sticking Req'd: Yes/No Type: Fastset/Other

Underlay: Re-use Existing / New required

Type: 42oz Felt / Fomalux / PU Foam / Luxury PU Foam / LowTog / Durafit

Doorbars: Alloy / Satin Ali / Polished Ali / Anod / Solid Brass / Chrome / Nisheen
Seam/Wood/T/Holds: colour _____

Door Clearance: OK / Low (advise on quote)
JUST RUBBING ON EXISTING

Uplift: No / Yes (if "Yes" - what type?) 8/20 1mst on PU foam
MOTMS !!

Furniture: No/Yes (if YES, please specify the following) - 1 man / 2 men (Fitter to get paid) £ 150 total/per room
STACKED !!

Parking Cost: Free / £ 3.00 per hour

Parking Restrictions: (type) / £ RING GO / 1.00

Congestion Zone: No / Yes

Access: Easy / Hard / 2 men req'd / Ground floor?

Runners: Whipping / Binding (if binding, specify type)

Tape size: 1 1/2" / 2" / 3" / 5"

Style: Top taping / Side binding

Stairrods: Type _____ Nr _____ Size _____

NEEDS TO BE CLEANED

DELICATE BOOKS ETC

SEE PHOTO'S

Must Read: TEXT MOBILE WHEN ON WAY