

Job No: P27902  
Name: GRAHAM  
Address: 17 BELVAE ROAD  
SWIS 2QA  
Tel: \_\_\_\_\_  
Sheet: \_\_\_\_\_ of: \_\_\_\_\_

MOUTH  
DAMAGE !!

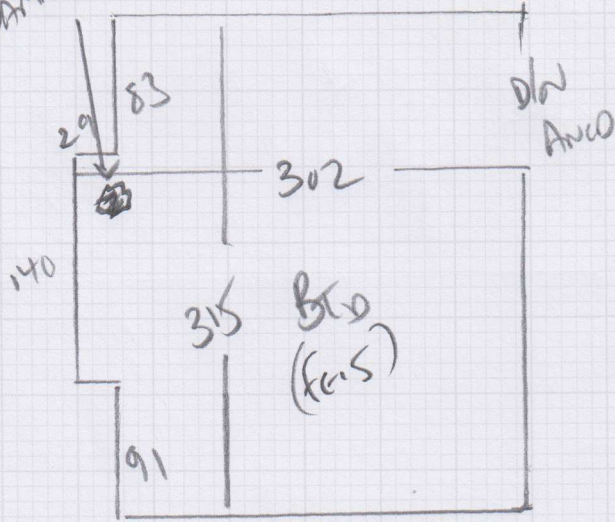

BELLA DONNA  
COLORUMK 790 MIDNIGHT

320 x 400  
12.80 m<sup>2</sup>

Job No: P 27902  
 Name: GRANTAM  
 Address: 17 BELLEVUE ROAD  
 SW15 2QA

Kitchen

ONLY 6mm GAP AT TOP  
 OF ALL ANKLES TO WALL etc

Tel: \_\_\_\_\_  
 Sheet: \_\_\_\_\_ of: \_\_\_\_\_

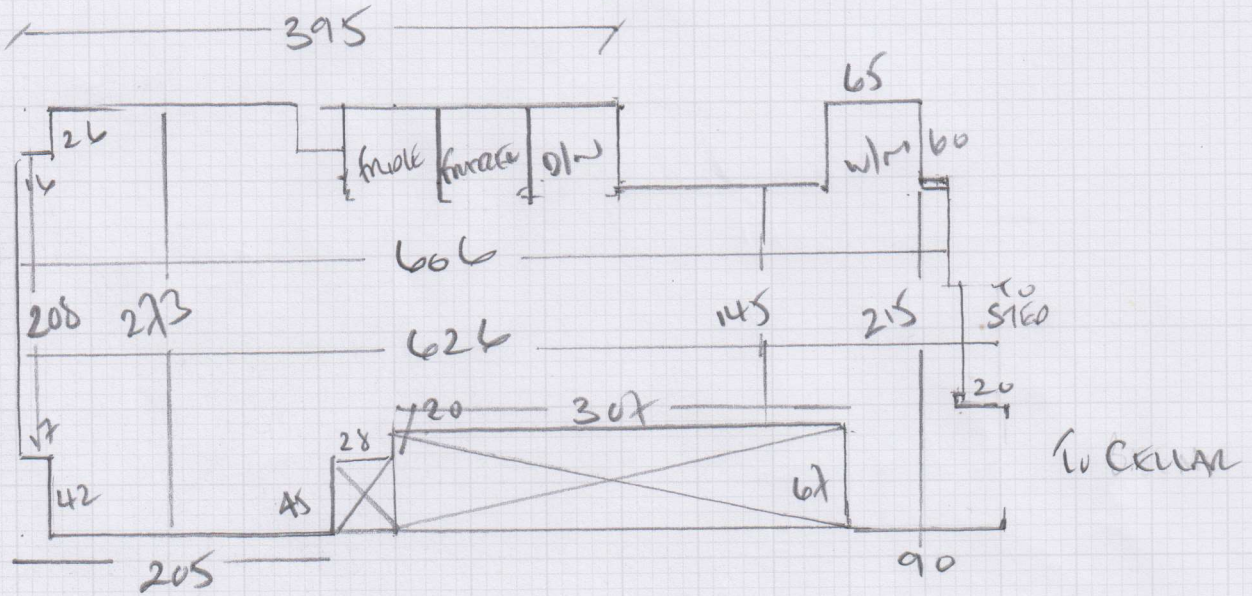

UPHOLSTERY CONCRETE TILES

PRIME + SCREWS REQUIRED (3mm CONCRETE)

QUOTE ANMICO STALIA

WINE SLATE BLACK SSS82602 6 BOXES 22.5m<sup>2</sup> = 15m<sup>2</sup>

+ FEATURE STRIPS 3mm x 915mm 6 BLACKS

Mrs Harriet Graham, 17 Bective Road

Date of Measure: Thu, 14 Sep 17

At: 11-12

Site Address:  
17 Bective Road

Customer Address:  
17 Bective Road

LONDON SW15 2QA

LONDON SW15 2QA

CONTACT: As customer details

Mobile	Home	Office
	020-8870-2712	N/P

Email:  
harriet.m.graham@gmail.com

Areas to be done and Description of Measure

Bedroom for Bella Donna - Midnight & Kitchen for LVT (Poss Amtico TBC)

UMK790

LARGE SAME LEWIS  
SUGGESTED TO REMOVE 18'x9" finished

Amtico 18" x 12"  
+ feature strip - 3mm  
WAVE STATE BACK

Instructions and Estimators comments

Not entered

SS552602

UPPER CORNER TRIM  
PINE + SCALED REAR

Must Read!

Meet customer on site

Office Ref: P27902

Mrs Harriet Graham, 17 Bective Road

Date of Measure Thu, 14 Sep 17

At 11-12

**Floor:** Wood / Concrete / other \_\_\_\_\_  
**S/edge:** Wood/Concrete/No pin/existing (if existing, allow \_\_ sticks to supplement where necessary)  
**Sticking Req'd:** Yes/No Type: Fastset/Other  
**Underlay:** Re-use Existing / New required  
**Type:** 42oz Felt / Fomalux / PU Foam / Luxury PU Foam / LowTog / Durafit  
**Doorbars:** Alloy / Satin Ali / Polished Ali / Anod / Solid Brass / Chrome / Nisheen Seam/Wood/T/Holds: colour \_\_\_\_\_  
**Door Clearance:** OK / Low (advise on quote)  
**Uplift:** No / Yes (if "Yes" - what type?) Low rise on floor !! Memo!!  
**Furniture:** No/Yes (if YES, please specify the following) - 1 man / 2 men (Fitter to get paid) £\_\_\_\_\_ total/per room  
**Parking Cost:** Free / £3.00 per hour  
**Parking Restrictions:** (type) / £ Free Memo  
**Congestion Zone:** No / Yes  
**Access:** Easy / Hard / 2 men req'd / 1st floor?  
**Runners:** ~~Whipping~~ / Binding (if binding, specify type)  
**Tape size:** 1 1/2" / 2" / 3" / 5"  
**Style:** Top taping / Side binding  
**Stairrods:** Type \_\_\_\_\_ Nr \_\_\_\_\_ Size \_\_\_\_\_

**Must Read: Meet customer on site**