

Job No: P27959  
 Name: Brown/Collins  
 Address: 17 Rimwood Way  
 SW17 8AE  
 Tel:  
 Sheet: 1 of 3

Carpet to continue

900

RAW 900 x 500  
 front 650 x 500  
 REAR 650 390 x 500  
1715 x 500

8575 m<sup>2</sup>

Job No: P27959  
 Name: Brown (Cockburn)  
 Address: 17 RIMMADON ROAD  
 SWITZERLAND

Tel: \_\_\_\_\_  
 Sheet: 2 of 3

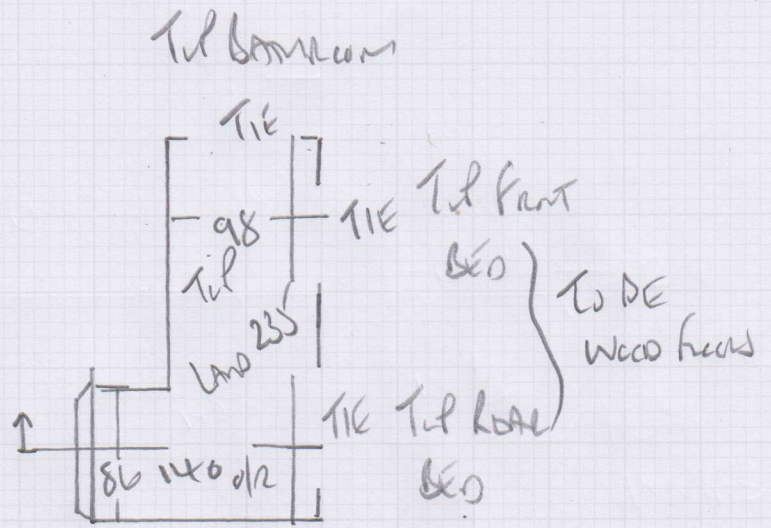
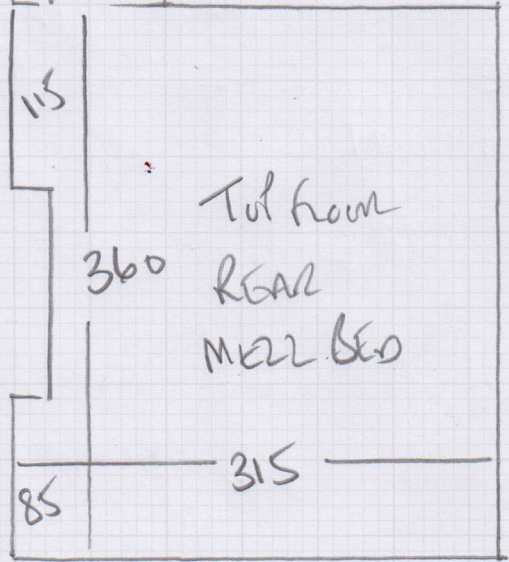
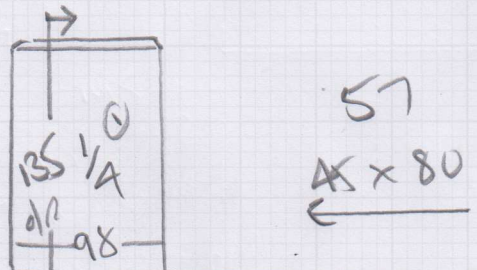
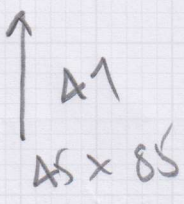
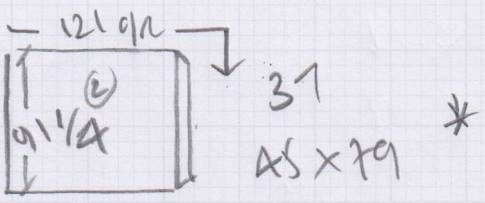

Job No: P279507  
 Name: Brown / Colburn  
 Address: 17 Kintore Road  
 SW7 8QE  
 Tel:  
 Sheet: 3 of 3

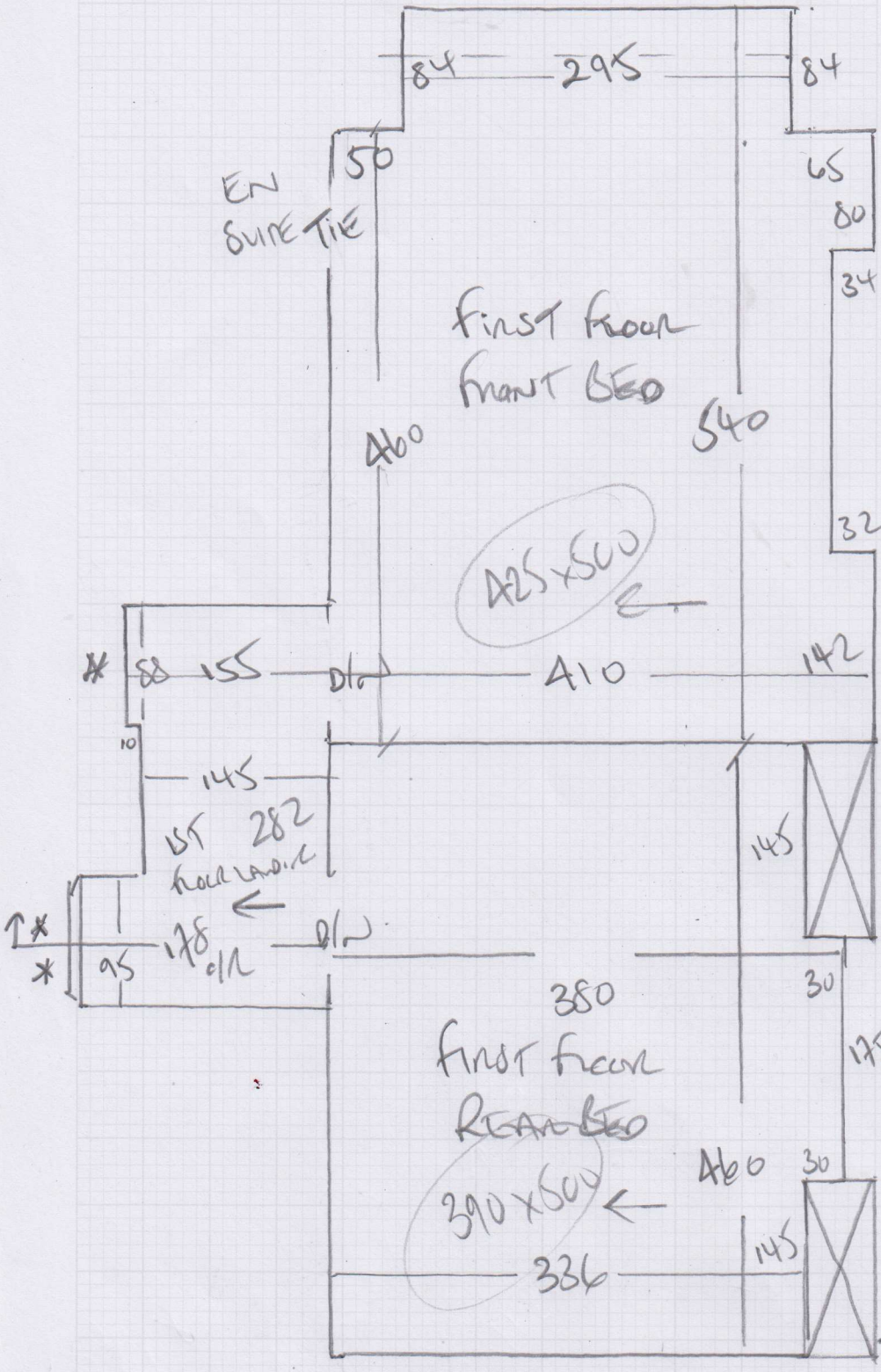

Green - 1st floor  
 Runner width  
 (TAKEN)

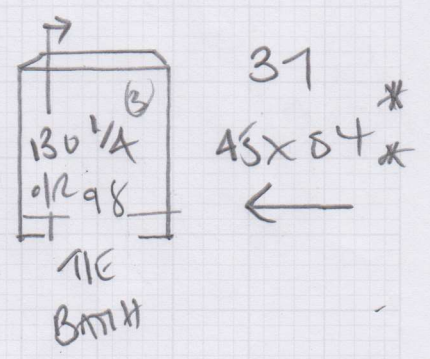
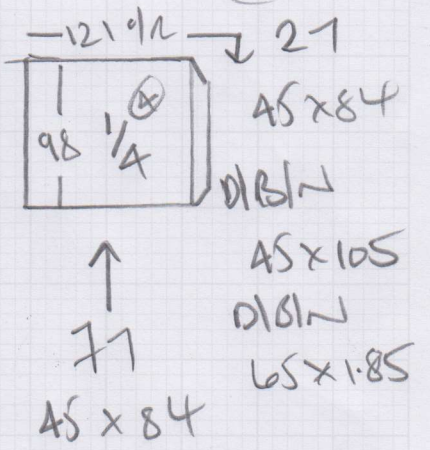

**P27959**

**1st call of 4**

**Notes for Measure**

**Estimator: Colin**

**Ms Melissa Brown & Stuart Cockburn, 17 Ritherdon Road**

**Date of Measure: Tue, 10 Oct 17**

**At: 8.30 - 9am BOS**

**Site Address:**

**17 Ritherdon Road**

**Customer Address:**

*17 Ritherdon Road*

**LONDON**

**SW17 8QE**

*LONDON*

*SW17 8QE*

**CONTACT:**

**Ed (Rubix) 07786 367003**

Mobile  
**07787-571003**

Home  
N/P

Office  
N/P

**Email:**

*stucockburn@yahoo.co.uk*

**Areas to be done and Description of Measure**

Strs & lands & 3 beds for carpet to select. Bound runner up to 1st flr (3 flights). Upper S/L = Full width. COLLECT SAMPLES

**Instructions and Estimators comments**

Quote 1) Ferrara-FER016 or 2) Florence-FLO-08.Lux PU to beds & Lands / Heavy rubber to runner & strs

*✓ 3350m<sup>2</sup> ✓ 2700m<sup>2</sup>*

**Must Read! BOS (Ring Ed if any probs) /COLLECT 2 SAMPLES**

**Office Ref: P27959**

Ms Melissa Brown &amp; Stuart Cockburn, 17 Ritherdon Road

Date of Measure Tue, 10 Oct 17

At 8.30 - 9am BOS

Floor: Wood / Concrete / other \_\_\_\_\_  
 S/edge: Wood/Concrete/No pin/existing (if existing, allow \_\_\_ sticks to supplement where necessary)  
 Sticking Req'd: Yes/No Type: Fastset/Other  
 Underlay: Re-use Existing / New required  
 Type: 42oz Felt / Fomalux / PU Foam / Luxury PU Foam / LowTog / Durafit  
 Doorbars: Alloy / Satin Ali / Polished Ali / Anod / Solid Brass / Chrome / Nisheen  
 Seam/Wood/T/Holds: colour NO Doors on yet.  
 Door Clearance: OK / Low (advise on quote) →  
 Uplift: No / Yes (if "Yes" - what type?) \_\_\_\_\_  
 Furniture: No/Yes (if YES, please specify the following) - 1 man / 2 men (Fitter to get paid) £\_\_\_\_\_ total/per room  
 Parking Cost: Free / £ 2.80 per hour  
 Parking Restrictions: (type) / £ 9.30 - 5.30pm  
 Congestion Zone: No / Yes  
 Access: Easy / Hard / 2 men req'd / 1st + 2nd floor?  
 Runners: Whipping / Binding (if binding, specify type)  
 Tape size: 1½" / 2" / 3" / 5"  
 Style: Top taping / Side binding  
 Stairrods: Type X Nr X Size X

*SHADINGS*  
*1st floor only - Ground to 1st floor  
Linner with to ceiling*

**Must Read: BOS (Ring Ed if any probs) / COLLECT 2 SAMPLES**