

Job No: P27964  
 Name: MOORE  
 Address: 12 ROSSDALE ROAD  
 SW15 1AD  
 Tel: \_\_\_\_\_  
 Sheet: \_\_\_\_\_ of: \_\_\_\_\_

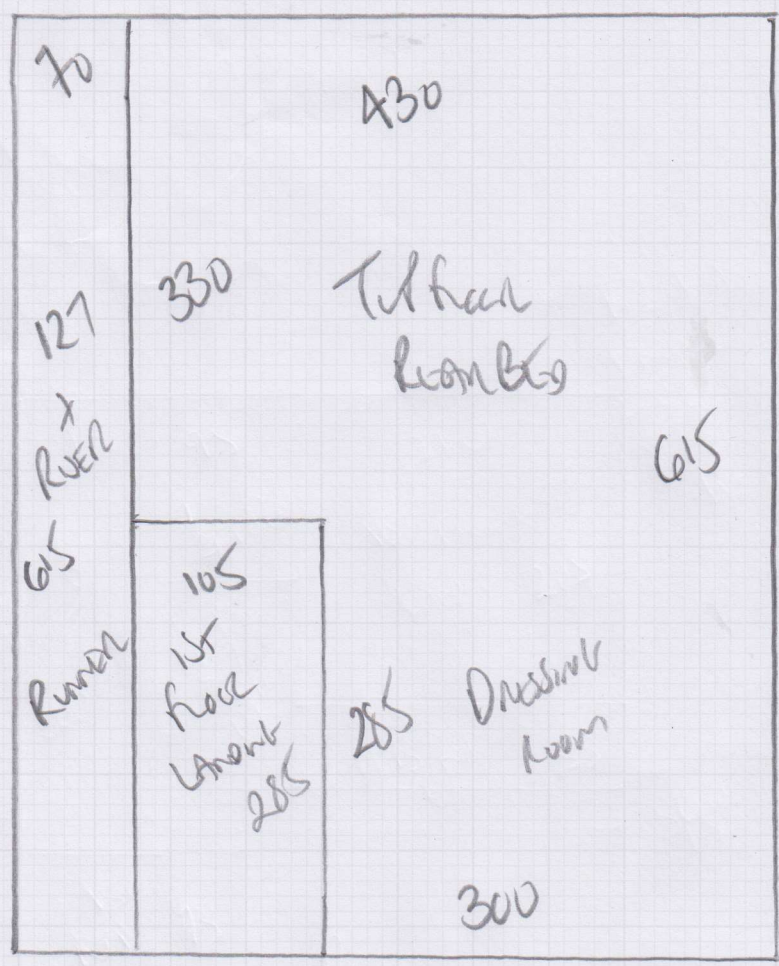

615



650

- Plan 1 615 x 500
  - Plan 2 650 x 500
  - Plan 3 860 x 500
  - Plan 4 480 x 500
  - Plan 5 535 x 500
- 31.10 x 500

155.50 m<sup>2</sup>

Job No: P27944  
 Name: MOORE  
 Address: \_\_\_\_\_  
 Tel: \_\_\_\_\_  
 Sheet: \_\_\_\_\_ of \_\_\_\_\_

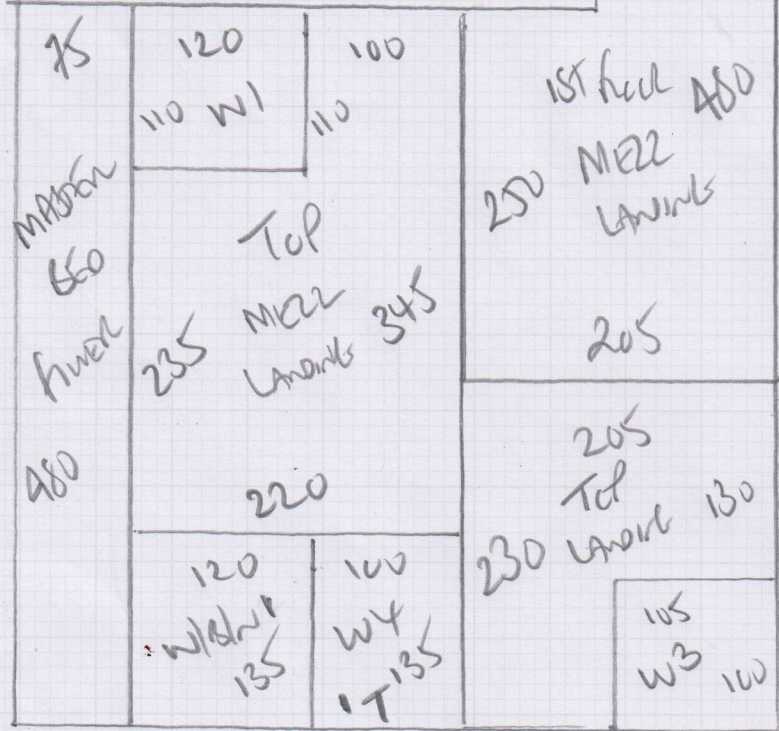
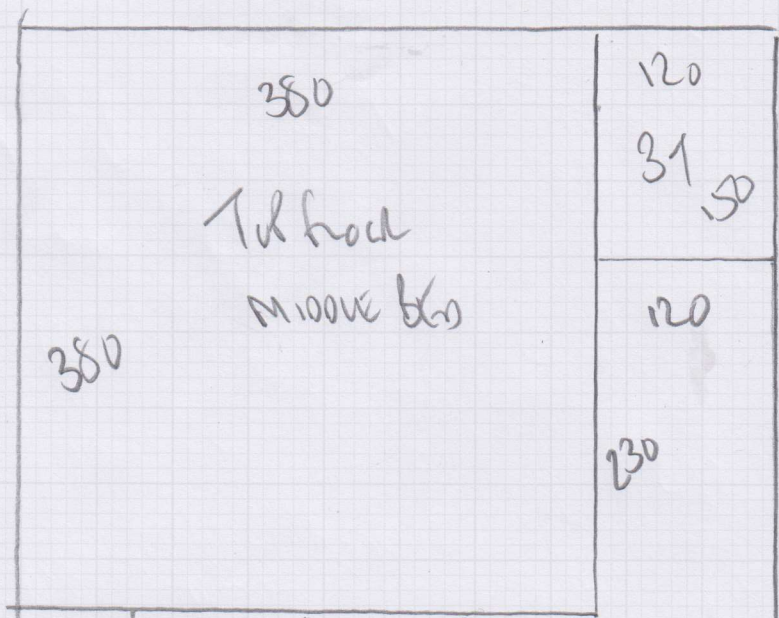

Job No: P27964  
Name: MOORE  
Address: 12 ROSSDALE ROAD  
SWIS 1AD  
Tel: \_\_\_\_\_  
Sheet: \_\_\_\_\_ of: \_\_\_\_\_



Job No: P27964  
 Name: MOORE  
 Address: 12 ROSSDAVE ROAD  
 SWIS TAD  
 Tel: \_\_\_\_\_  
 Sheet: \_\_\_\_\_ of: \_\_\_\_\_

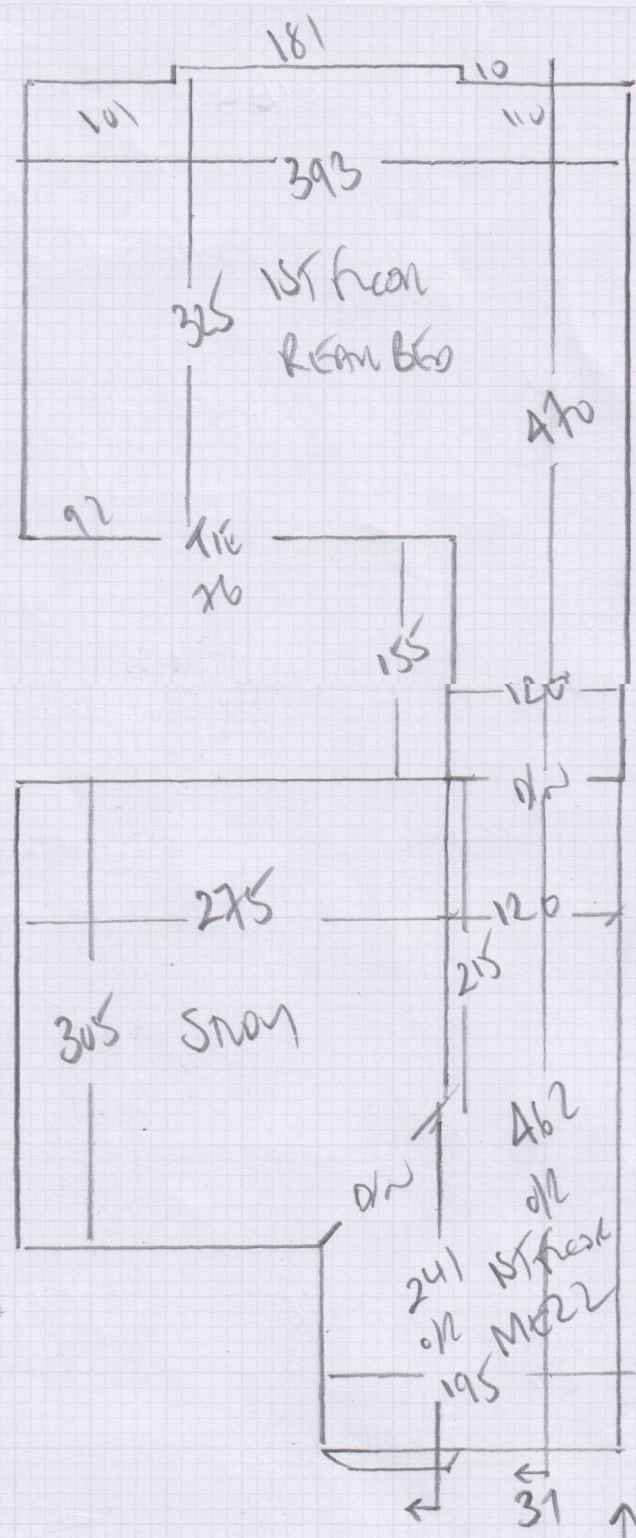

127  
 ↓ 45x88  
 70x91  
 60x91  
 60x110  
 To HALL  
 117 floor  
 230  
 11  
 96  
 11  
 \*\*

Job No: P27964  
 Name: MOORE  
 Address: 12 LUSSDANE ROAD  
 SWIS IAD  
 Tel: \_\_\_\_\_  
 Sheet: \_\_\_\_\_ of: \_\_\_\_\_

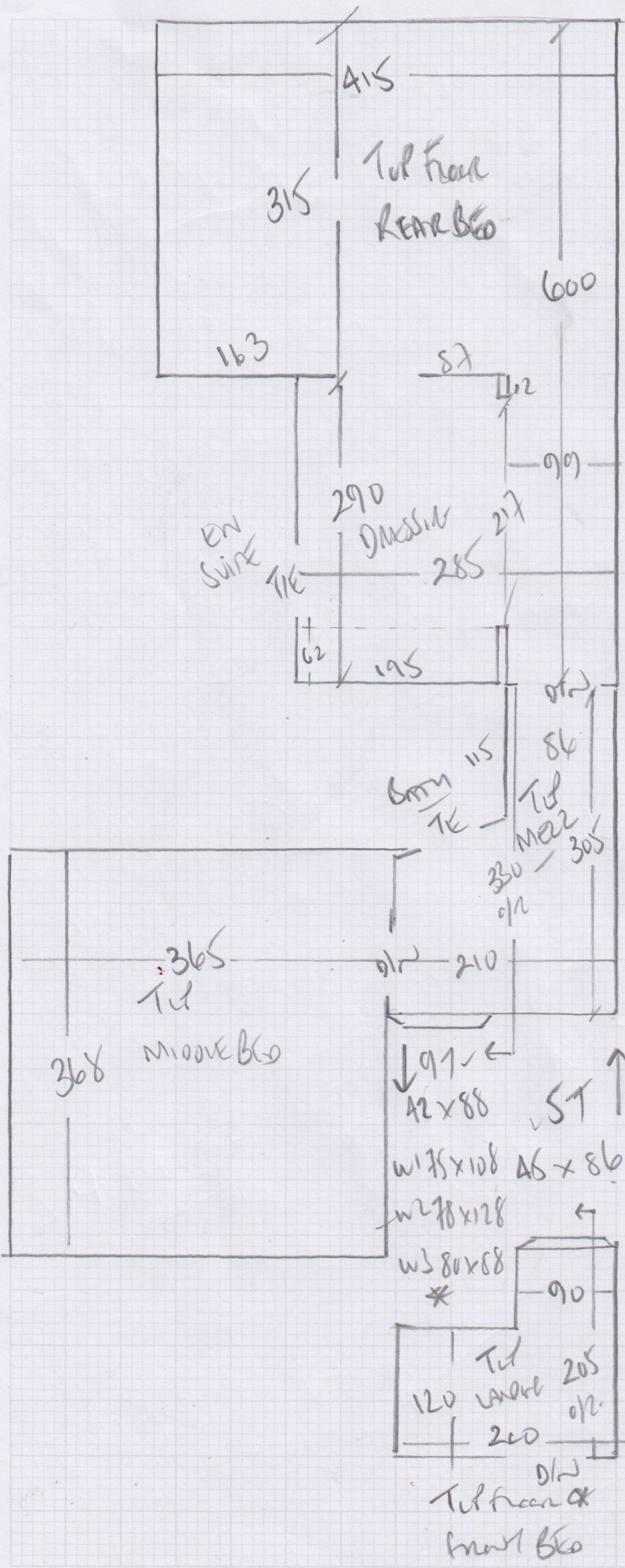

Job No: P27964  
 Name: MONE  
 Address: 12 Rossmore Road  
 SW15 1AD  
 Tel: \_\_\_\_\_  
 Sheet: \_\_\_\_\_ of: \_\_\_\_\_

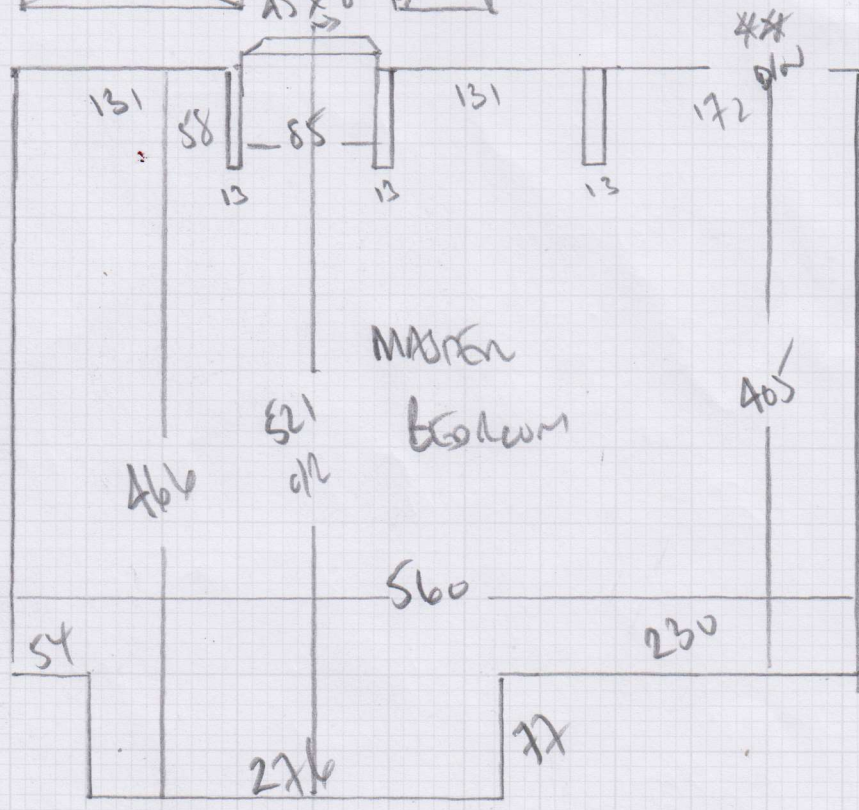
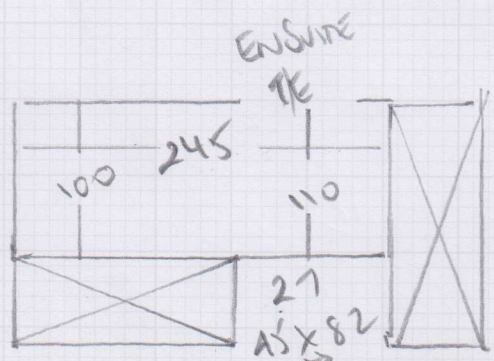
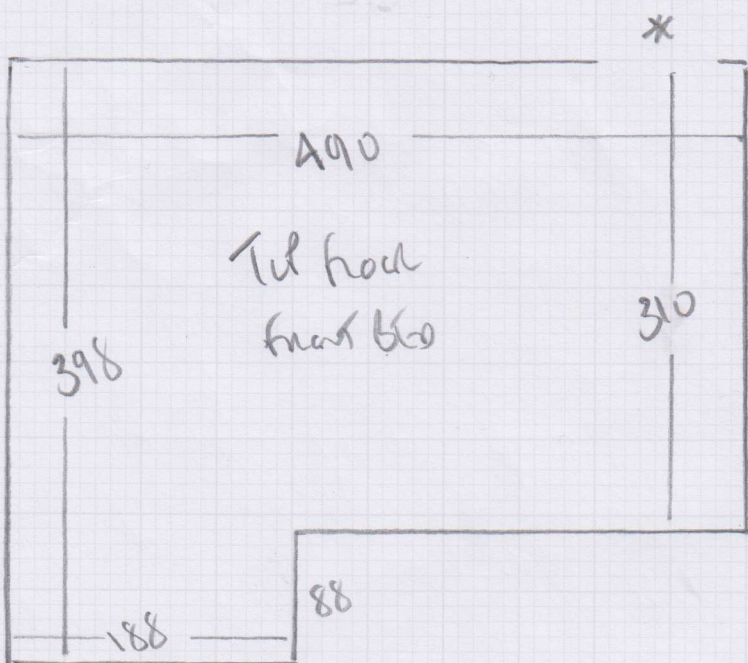

**P27964**

**2nd call of 4**

**Notes for Measure**

**Estimator: Colin**

**Ms Irene Moore, 12 Rossdale Road**

**Date of Measure: Tue, 10 Oct 17**

**At: 10am BOS**

**Site Address:**

**12 Rossdale Road**

**Customer Address:**

*10 Roskell Road*

**LONDON**

**SW15 1AD**

*LONDON*

*SW15 1DS*

**CONTACT:**

**As customer details**

Mobile  
**07798-555584**

Home  
N/P

Office  
N/P

**Email:**

*irene.ho.moore@gmail.com*

**Areas to be done and Description of Measure**

6 Rooms, Stairs & Landings for carpet to select - QUOTE (1)Runner to 1st Flight Only (2)Runner to ALL Stairs

**Instructions and Estimators comments**

Quote Low Tog under Runner aspect(s) Felt elsewhere. Option Lux PU to Beds + Low Tog to all S&L.

**Must Read!**

**See Chris (site foreman)**

**Office Ref: P27964**

Ms Irene Moore, 12 Rossdale Road

Date of Measure Tue, 10 Oct 17

At 10am BOS

**Floor:**  Wood / Concrete / other \_\_\_\_\_  
**S/edge:**  Wood/Concrete/No pin/existing (if existing, allow \_\_\_ sticks to supplement where necessary)  
**Sticking Req'd:** Yes/ No Type: Fastset/Other  
**Underlay:** Re-use Existing /  New required  
**Type:**  42oz Felt /  Fomalux / PU Foam / Luxury PU Foam /  LowTog / Durafit  
**Doorbars:** Alloy /  Satin Ali /  Polished Ali / Anod / Solid Brass / Chrome / Nisheen Seam/Wood/T/Holds: colour \_\_\_\_\_  
**Door Clearance:** OK /  Low (advise on quote)  
**Uplift:**  No / Yes (if "Yes" - what type?) \_\_\_\_\_  
**Furniture:**  No/Yes (if YES, please specify the following) - 1 man / 2 men (Fitter to get paid) £\_\_\_\_\_ total/per room  
**Parking Cost:** Free / £260 per hour  
**Parking Restrictions:** (type) / £ Rink 60  
**Congestion Zone:**  No / Yes  
**Access:** Easy / Hard /  2 men req'd / 1st floor floor?  
**Runners:** Whipping /  Binding (if binding, specify type)  
**Tape size:** 1½" / 2" / 3" /  5"  
**Style:**  Top taping / Side binding  
**Stairrods:** Type \_\_\_\_\_ Nr \_\_\_\_\_ Size \_\_\_\_\_

**Must Read: See Chris (site foreman)**