

Job No: P27966
Name: BAILEY
Address: AASTMAN ROAD
Sub 40P
Tel:
Sheet: of:

Aw



260

STAIR + MEZZ LANDING
COASTLINE
'COASTAL CHIC'
260 x A00

10.40m²

Job No: P27966
 Name: BAILEY
 Address: 44 ST MARK ROAD
 SW16 4DT
 Tel: _____
 Sheet: _____ of _____

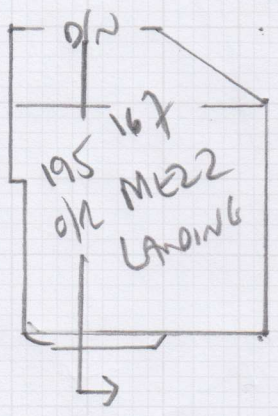

101
 45 x 79
 1/2
 45 x 98
 To Hall Wood floor

RECEPTION ROOM

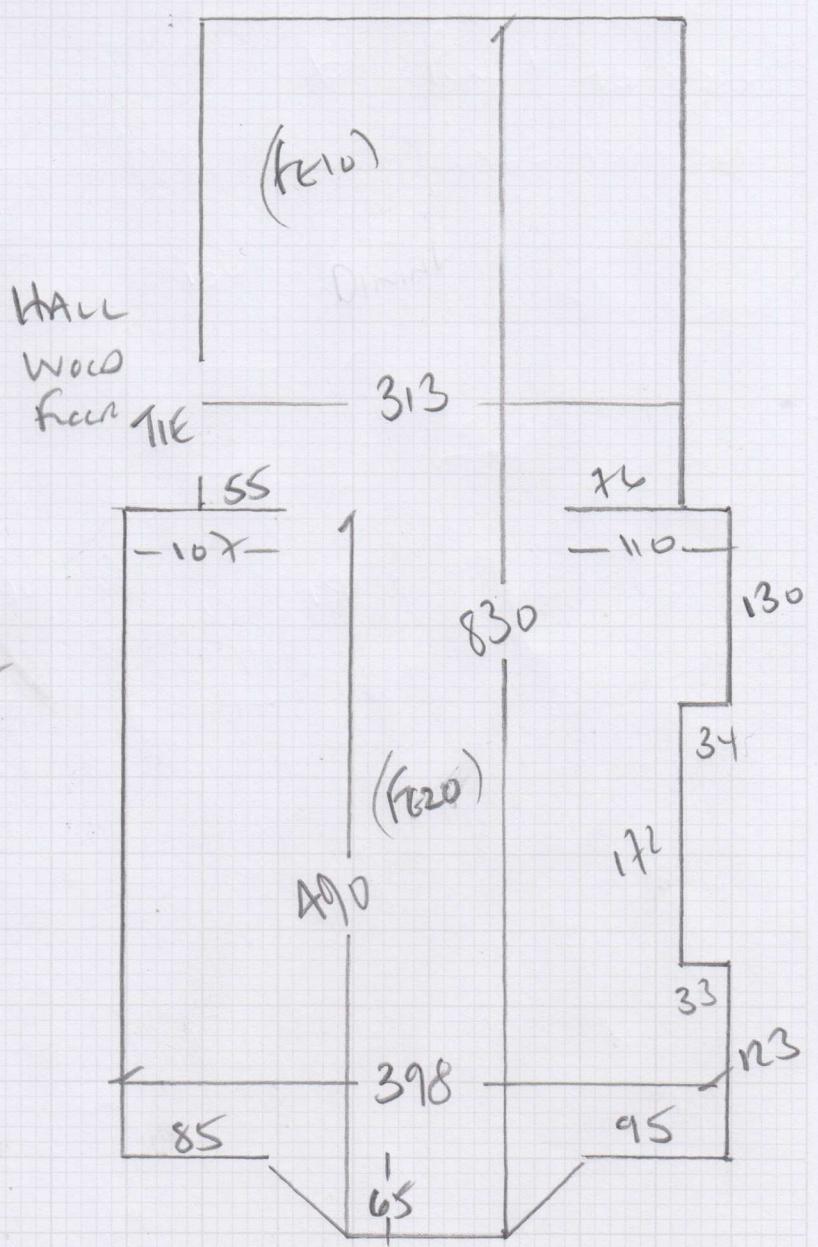

RECEPTION ROOM
 SLANE TWIST 'A2'
 STOCK CODE S10 A237
 845 x 400

3380m²

P27966

4th call of 4

Notes for Measure

Estimator: Colin

Mrs Ruth Bailey, 44 St Maur Road

Date of Measure: Tue, 10 Oct 17

At: 12.30 - 1.30pm

**Site Address:
44 St Maur Road**

**Customer Address:
27a St Mary's Road**

LONDON SW6 4DP

LONDON SW19 7BT

CONTACT: Ellen Bailey (Daughter)

Mobile	Home	Office
07885-353145	07715-822168	N/P

**Email:
ruthbailey@hotmail.com**

Areas to be done and Description of Measure

S/L up to 1st flr (but NOT 1st flr land) for Coastline 'Clearance', col. Coast @ £16m² (4m) Quote Heavy Duty rubber for S/L

Instructions and Estimators comments

T/Lounge for Sloane Twist 42 (Stock)- SLO-4237 @ £19.95m² (4m). Quote PU or Lux PU Foam

Must Read!

Access via Ellen (Daughter) 07715-822168

Office Ref: P27966

Mrs Ruth Bailey, 44 St Maur Road

Date of Measure Tue, 10 Oct 17

At 12.30 - 1.30pm

Floor: Wood / Concrete / other _____

S/edge: Wood/Concrete/No pin/existing (if existing, allow 4 sticks to supplement where necessary)

Sticking Req'd: Yes/No Type: Fastset/Other

Underlay: Re-use Existing / New required

Type: 42oz Felt / Fomalux / PU Foam / Luxury PU Foam / LowTog / Durafit STARS

Doorbars: Alloy / Satin Ali / Polished Ali / Anod / Solid Brass / Chrome / Nisheen Seam/Wood/T/Holds: colour _____

Door Clearance: OK / Low (advise on quote) 1x7E Lunde
1x0LW (Dunro) DEO

Uplift: No / Yes (if "Yes" - what type?) VENT on PU foam + STOLE

Furniture: No/Yes (if YES, please specify the following) - 1 man / 2 men (Fitter to get paid) £ 30 total/per room

Parking Cost: Free / £ 220 per hour

Parking Restrictions: (type) / £ R. 6 Co

Congestion Zone: No / Yes

Access: Easy / Hard / 2 men req'd / 6m0 + 18T floor?

Runners: Whipping / Binding (if binding, specify type)

Tape size: 1 1/2" / 2" / 3" / 5"

Style: Top taping / Side binding

Stairrods: Type _____ Nr _____ Size _____

Must Read: Access via Ellen (Daughter) 07715-822168

Office Ref: P27966