

Job No: P28022  
 Name: Deck with tile and D+B  
 Address: 9 RAWSTHORPE ST  
 ECIV 7JH  
 Tel:  
 Sheet: of:

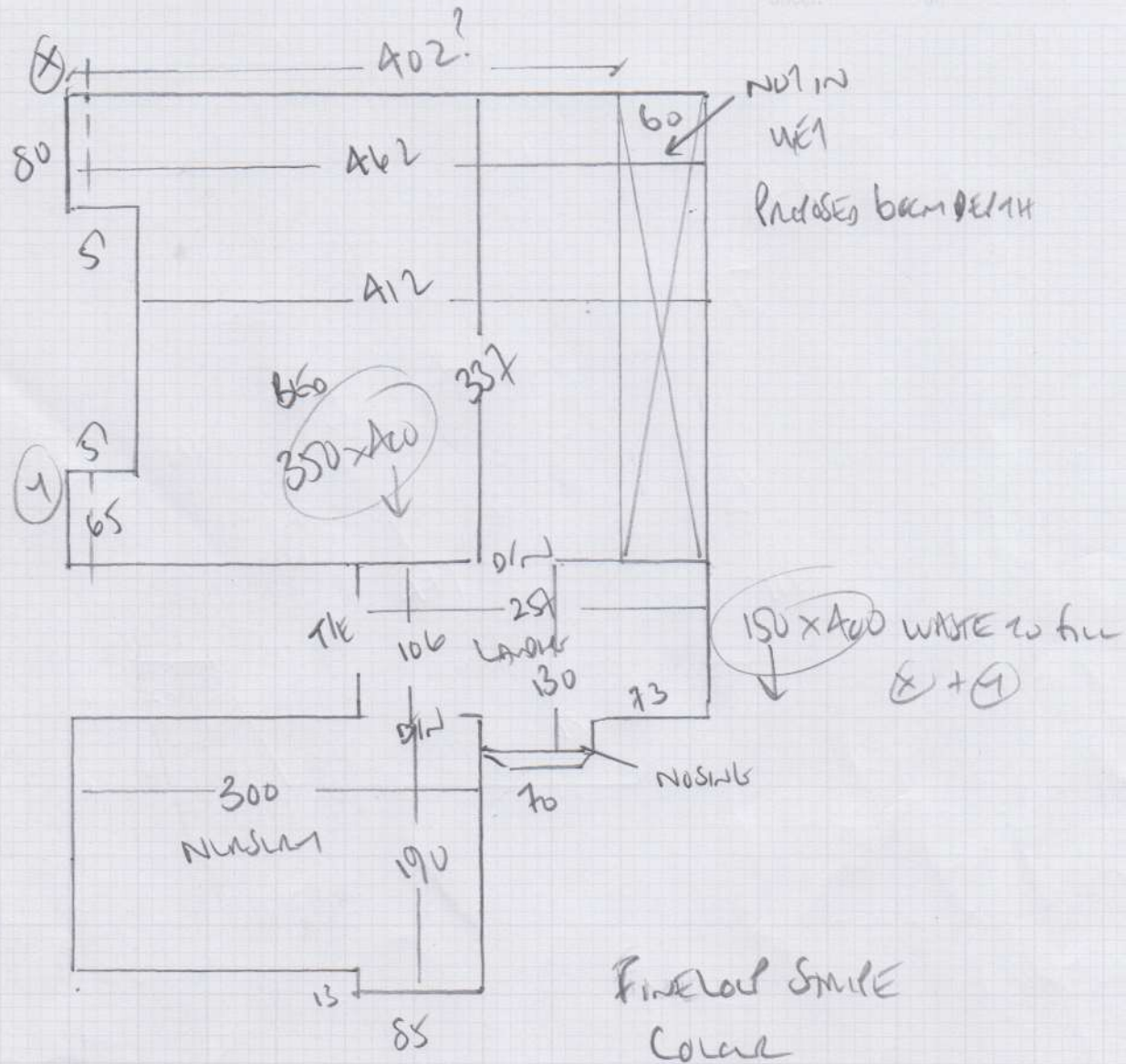

WOLD FLOOR  
 NO WHITE  
 PUSHED AIR BARS.

FINE LOP SMILE  
 COLAR  
 BEG 1 350 x 400  
 LAMP 150 x 400  
 800 x 400  
 2cm<sup>2</sup>  
 BELGRADE TREST 50'  
 COLAR S1  
 8m<sup>2</sup> 200 x 400

**P28022**

**3rd call of 3**

**Notes for Measure**

**Estimator: Colin**

**Dick Whittington Design & Build Ltd, 9 Rawsthorne Street**

**Date of Measure: Mon, 6 Nov 17**

**At: Late am/midday**

**Site Address:**

**9 Rawsthorne Street  
Islington**

**LONDON**

**EC1V 7NH**

**CONTACT: Dick / Andrzej 07951-164905**

Mobile	Home	Office
07719-177556	N/P	N/P

**Customer Address:**

*71-75 Shelton Street  
Covent Garden  
LONDON*

*WC2H 9JQ*

**Email:**

*dick@dickwhittingtondesignandbuild.co.uk*

**Areas to be done and Description of Measure**

Nursery Bedroom for carpet to match JLP N.Z. Wool Rich Plain Twist 60oz - Tusk White. Quote 42oz Felt + Options.

**Instructions and Estimators comments**

Additional Bed & 2 Lands to match JLP Dorset Loop - Flagstone Stripe (FINELOOP). 42oz felt + options

**Must Read!**

**Looking for fit ASAP. Dick / Builders on site**

**Office Ref: P28022**

Dick Whittington Design & Build Ltd, 9 Rawsthorne Street

Date of Measure Mon, 6 Nov 17

At Late am/midday

Floor: Wood / Concrete / other \_\_\_\_\_

S/edge: Wood/Concrete/No pin/existing (if existing, allow \_\_\_ sticks to supplement where necessary)

Sticking Req'd: Yes/No Type: Fastset/Other

Underlay: Re-use Existing / New required

Type: 42oz Felt / Fomalux / PU Foam / Luxury PU Foam / LowTog / Durafit

Doorbars: Alloy / Satin Ali / Polished Ali / Anod / Solid Brass / Chrome / Nisheen Seam/Wood/T/Holds: colour \_\_\_\_\_

Door Clearance: OK / Low (advise on quote)

Uplift: No / Yes (if "Yes" - what type?) \_\_\_\_\_

Furniture: No/Yes (if YES, please specify the following) - 1 man / 2 men (Fitter to get paid) £\_\_\_\_\_ total/per room

Parking Cost: Free / £525 per hour

Parking Restrictions: (type) / £ 1st 1hr/60 02CAN

Congestion Zone: No / Yes

Access: Easy / Hard / 2 men req'd / 2nd floor? ANORZES

Runners: Whipping / Binding (if binding, specify type)

Tape size: 1 1/2" / 2" / 3" / 5"

Style: Top taping / Side binding (ANJAM)

Stairrods: Type \_\_\_\_\_ Nr \_\_\_\_\_ Size \_\_\_\_\_

Must Read: Looking for fit ASAP. Dick / Builders on site

Office Ref: P28022