



mrcarpets
 Job No: P28035
 Name: MURIE - Gwynn
 Address: 85 PULHAR ROAD
 SE24 0BL
 Tel:
 Sheet: of:

785
 Boston
 Coral Bus-02A
 Room 1 785 x 500
 Room 2 645 x 520
 Master Bed 375 x 500
1805 x 520

9025m²

645
 55cm runner to
 1st floor only
 TAPE C20 FRENCH NAM

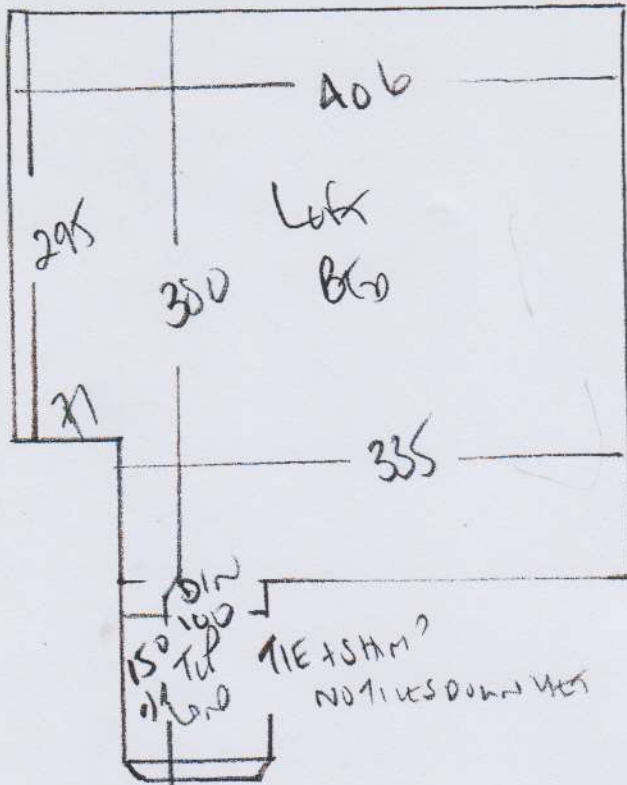

P28035
 MOORE - Gwyn
 85 POLAR ROAD
 SE24 0BL

↑
 91
 47 x 68
 * w1 64 x 86
 w2 73 x 105
 ↓

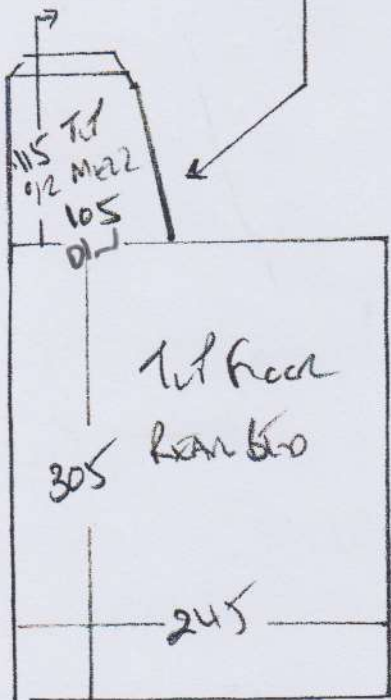

Job No: P28035
 Name: MOORE - GUY
 Address: 85 POLAR ROAD
 SELBY OBL
 Tel:
 Sheet: of:

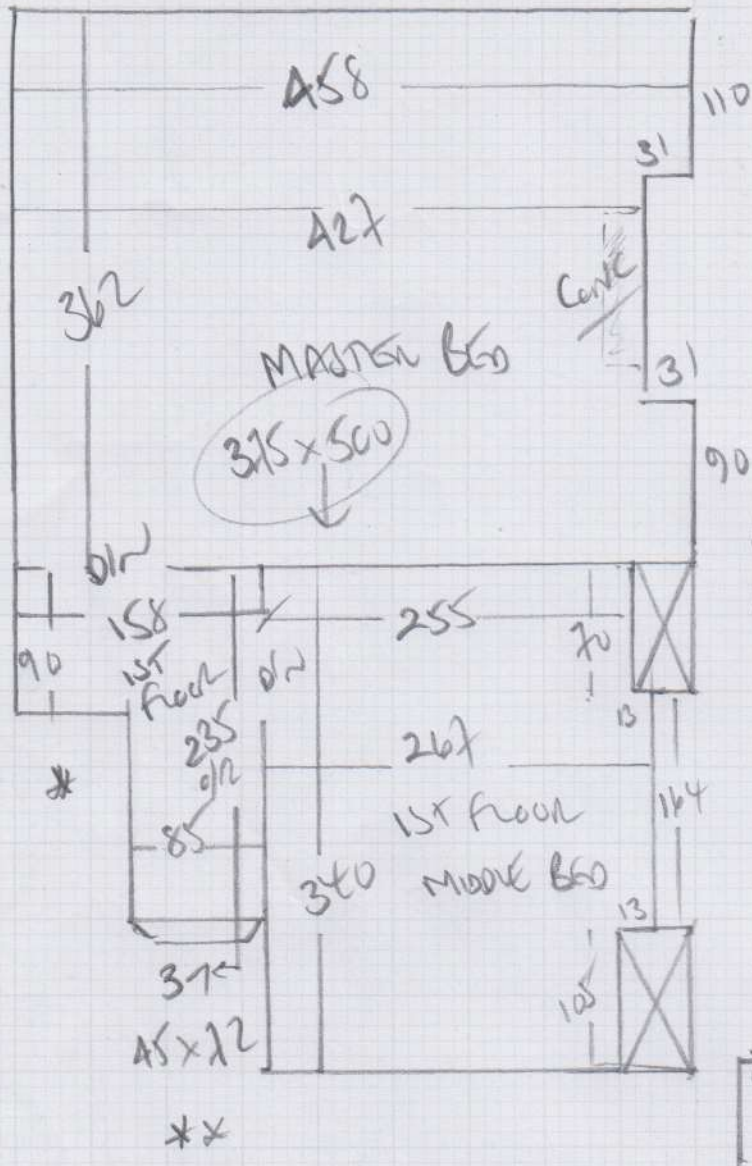

TOTAL
 DN 75 x 120
 BN 52 x 90
 55cm
 TAPED
 RUMER

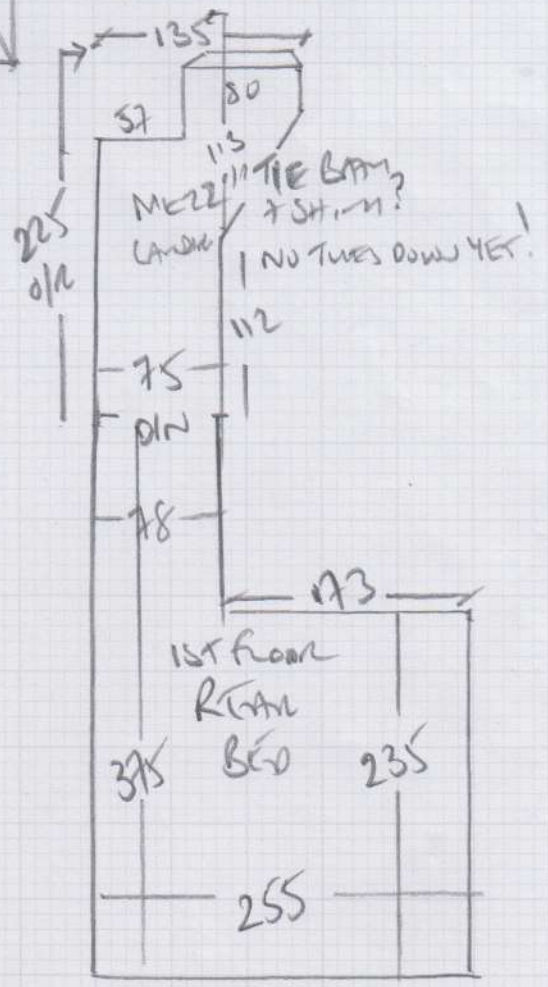
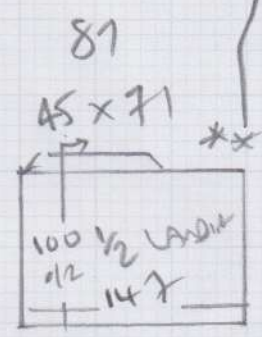

P28035

1st call of 2

Notes for Measure

Estimator: Colin

Mr & Mrs George & Laura Moore-Gwyn, 85 Poplar Road

Date of Measure: Tue, 14 Nov 17

At: 9am Meet

Site Address:
85 Poplar Road

Customer Address:
85 Poplar Road

LONDON SE24 0BL

LONDON SE24 0BL

CONTACT: George (M) & Laura (H)

Mobile	Home	Office
07708-524002	07788-772225	

Email:
george.moore-gwyn1@barclays.com

Areas to be done and Description of Measure

Stairs, Lands & 5 bedrooms for Boston, BOS024. Runner to 1st flight only with Cotton H/Bone - C20 French Navy tape

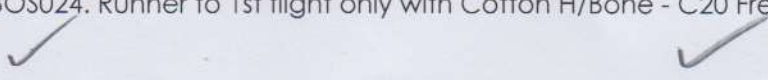

Instructions and Estimators comments

Confirm runner width. Pre-Xmas fit req (Mike reserved 19/12 & 20/12) Rec. By J Hunter-Tilney

*SScm MAX
AS NARROW STRIPS
70CM*

*SEND PHOTO'S OF
TARCO RUNNER WITH
FRANCO BULLDOSE?*

Must Read! **Meet Laura Moore-Gwyn on site**

Office Ref: P28035

Mr & Mrs George & Laura Moore-Gwyn, 85 Poplar Road

Date of Measure Tue, 14 Nov 17

At 9am Meet

Floor: Wood / Concrete / other _____

S/edge: Wood/Concrete/No pin/existing (if existing, allow ___ sticks to supplement where necessary)

Sticking Req'd: Yes/No Type: Fastset/Other

Underlay: Re-use Existing / New required

Type: 42oz Felt / Fomalux / PU Foam / Luxury PU Foam / LowTog / Durafit
Recessed + S/LAOKAS

Doorbars: Alloy / Satin Ali / Polished Ali / Anod / Solid Brass / Chrome / Nisheen Seam/Wood/T/Holds: colour _____

Door Clearance: OK / Low (advise on quote)

Uplift: No / Yes (if "Yes" - what type?) MER2 *MIDDLE BED + REAR BEARING*

Furniture: No/Yes (if YES, please specify the following) - 1 man / 2 men (Fitter to get paid) £ 5 total/per room

Parking Cost: Free / £ _____ per hour

Parking Restrictions: (type) / £ 12-24hr PERMITS ONLY (PAY + ASPLAN)

Congestion Zone: No / Yes

Access: Easy / Hard / 2 men req'd / 1ST+2ND floor?

Runners: Whipping / Binding (if binding, specify type)

Tape size: 1½" / 2" / 3" / 5" SSCM Runner + TEMPLOTE 2x6 ROSES

Style: Top taping / Side binding

Stairrods: Type X Nr X Size X

Must Read: Meet Laura Moore-Gwyn on site