

Silk luxury Vela

Master bed + bay
 through in one 070×500
48.50m²

or

Master bed
 Dressing 150×500
 270×500
 120×500 36m²

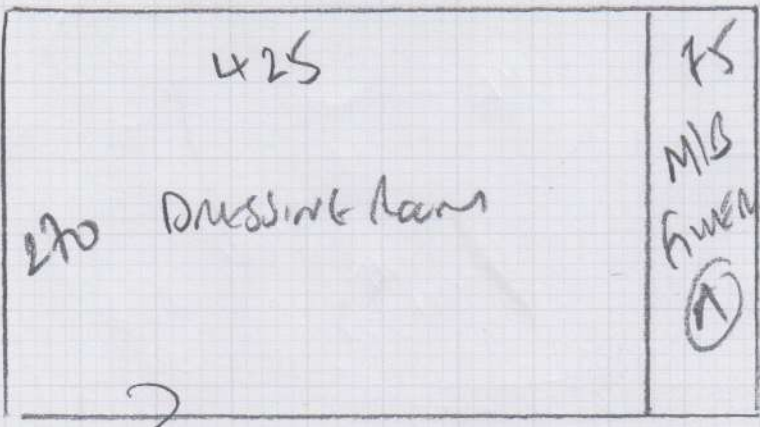

HAD TO EXTEND LENGTH OF DRESSING ROOM
 TO OBTAIN FULL IN MASTER BED IN 1 PIECE

If 30cm full in bay window then 230cm
 window required saves 2m² £160 approx

floor 50x260 NETS

mrcarpets

Job No: P28061
Name: MCNEIL
Address: 20 Elm Road
SWT 9EX

Tel: _____
Sheet: _____ of: _____

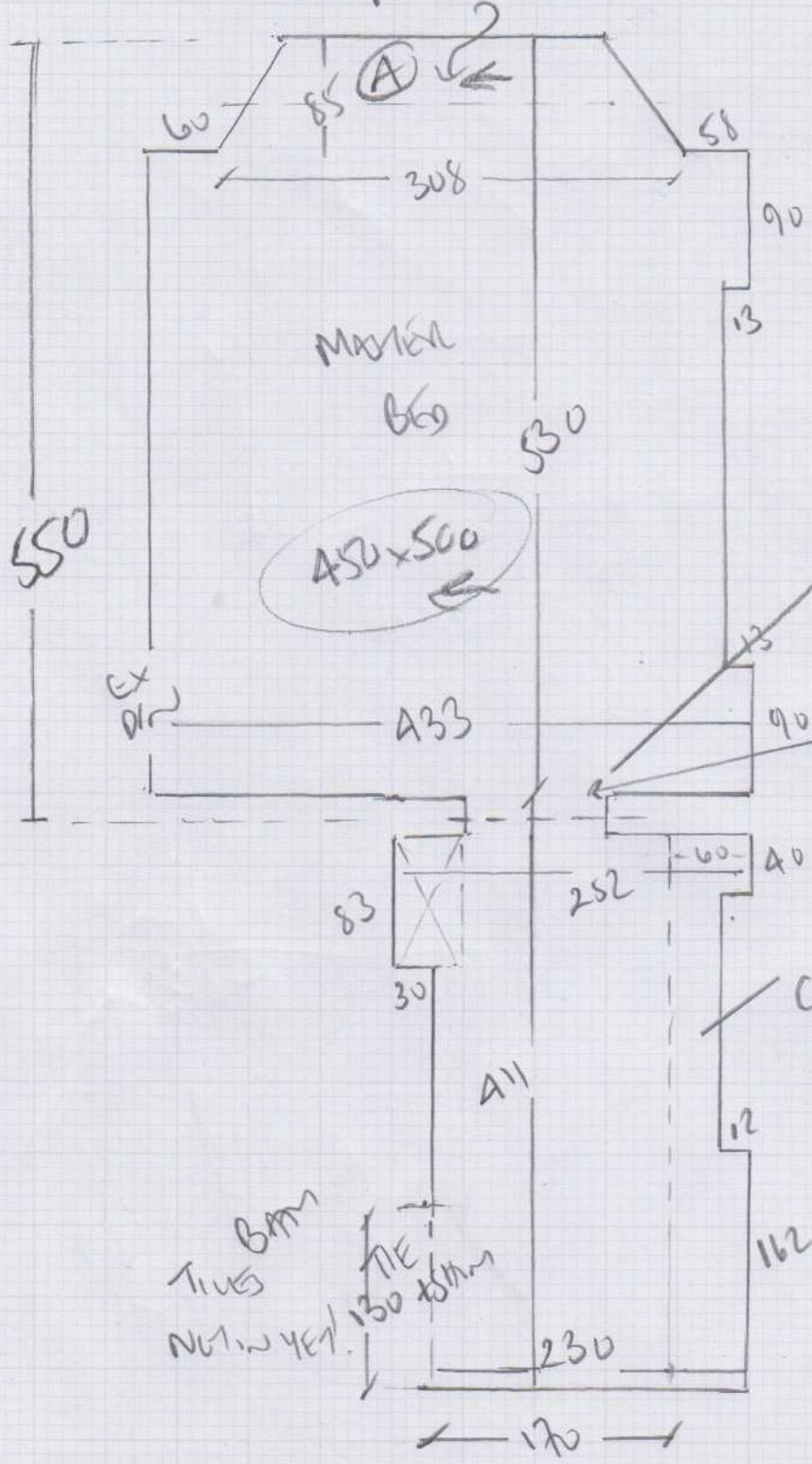

CUSTOMER WOULD LIKE SEAM UNDER Pocket Door

Pocket Door
20mm CLEARANCE!!
AT PRESENT

CUT BANDS TO BE BUILT IN
NOT IN NET.

TILES
BATH
NOT IN YET.

TIE
130

P28061

3rd call of 3

Notes for Measure

Estimator: Colin

Mrs Louise Mcneil, 20 Elms Road

Date of Measure: Tue, 28 Nov 17

At: 11-12

9-10AM

Site Address:
20 Elms Road

Customer Address:
20 Elms Road

LONDON SW4 9EX

LONDON SW4 9EX

CONTACT: As customer details

Mobile	Home	Office
07711-705825	020-7720-7275	

Email:
the.mcneils@btinternet.com

Areas to be done and Description of Measure

Master Bed+Dress' Area - ALREADY QUOTED ON CUSTS OWN SIZES - see 'McNeil' docs on system (no Job No. at time of intial quote)

CHECK MEASURE
- ALL BARRIERS TO
- CHECK IF BARRIERS
- REPAIRS
- 15 OCT

Instructions and Estimators comments

Silk Lux Velour-SLK-LV100 or Bella Donna-Pearl. Revise quote with confirmed measurements. FIT 20/12

Colin
SENT SAMPLE OF 10mm PU foam 29/11/17
+ CANTER SAMPLE TO CHECK DOOR CLEARANCE

CHECK MEASURE DRESSING ROOM / LOW SUITE BATHROOM
TO SEE IF BARRIERS REQUIRED AS NO TILES DOWN
IN BATHROOM AT TIME OF MEASURE !!

Must Read! Customer will be home

Office Ref: P28061

Mrs Louise Mcneil, 20 Elms Road

Date of Measure Tue, 28 Nov 17

At 11-12

Floor: Wood / Concrete / other _____

S/edge: Wood/Concrete/No pin/existing (if existing, allow __ sticks to supplement where necessary)

Sticking Req'd: Yes/ No Type: Fastset/Other

Underlay: Re-use Existing / New required

Type: 42oz Felt / Fomalux / PU Foam / Luxury PU Foam / LowTog / Durafit

Doorbars: Alloy / Satin Ali / Polished Ali / Anod / Solid Brass / Chrome / Nisheen Seam/Wood/T/Holds: colour _____

Door Clearance: OK / Low (advise on quote) *Roller Door only 2mm clearance*

Uplift: No / Yes (if "Yes" - what type?) _____

Furniture: No / Yes (if YES, please specify the following) - 1 man / 2 men (Fitter to get paid) £ _____ total/per room

Parking Cost: Free / £ 3.00 per hour

Parking Restrictions: (type) / £ pay by phone

Congestion Zone: No / Yes

Access: Easy / Hard / 2 men req'd / 1st floor?

Runners: Whipping / Binding (if binding, specify type)

Tape size: 1 1/2" / 2" / 3" / 5"

Style: Top taping / Side binding

Stairrods: Type _____ Nr _____ Size _____

Must Read: Customer will be home