

mrcarpenter
 Job No: P 28070
 Name: FEMENALI
 Address: 90 MARSH COURT
 WARRICK DRIVE
 Tel: SWIS 610
 Sheet: of

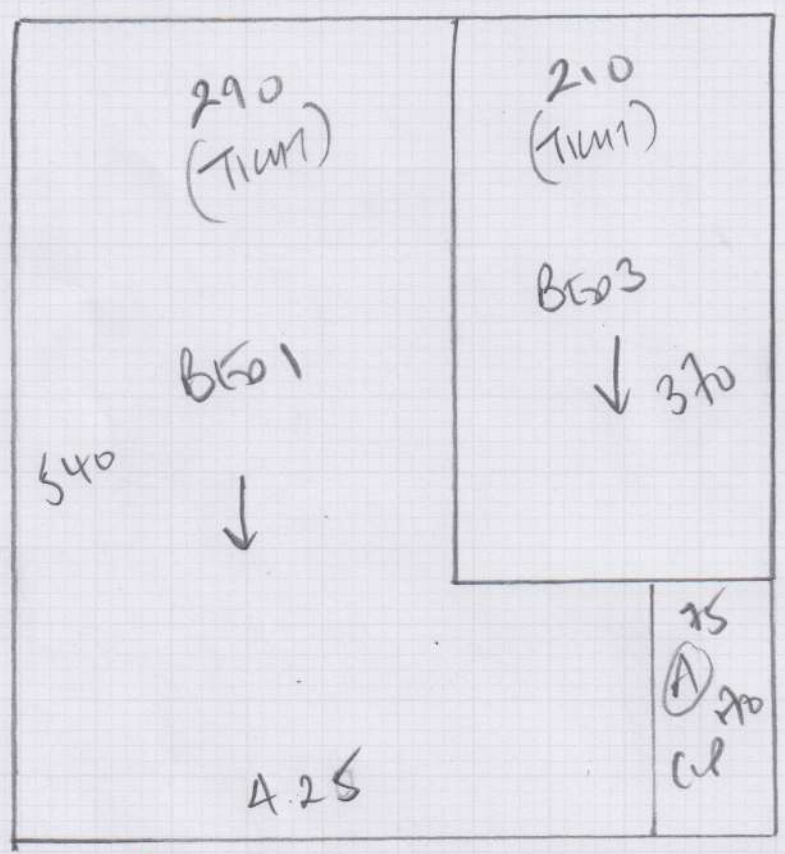

SM WIDTH
 Soft Velvet
 Colour SV 671

540 RANI 540 x 500
 BEO 2 310 x 500
 850 x 500

42.50m²

OR
AM WIDTH STOCK

BEO 1 540 x 400
 BEO 2 440 x 400
 BEO 3 220 x 400
1200 x 400

48m²

P28070

1st call of 3

Notes for Measure

Estimator: Colin

Mr Matyas Fehervari, 90 March Court

Date of Measure: Thu, 30 Nov 17

At: 9am (or earlier-BOS)

Site Address:

90 March Court
Warwick Drive

LONDON SW15 6LD

Customer Address:

90 March Court
Warwick Drive
LONDON

SW15 6LD

CONTACT: Matyas (mobile) Rachel (office)

Mobile	Home	Office
07523-400179		07908-225352

Email:
rachelewings@hotmail.com

Areas to be done and Description of Measure

3 Rooms for Soft Velvet - SV-671 'STOCK' @ £16.95m² (4 metre wide only). Quote 42oz Felt + Foam Options.

Instructions and Estimators comments

Quote ASAP please - want fit pre-Xmas (after 15/12) - RESERVED BILLY 22/12 - CHECK FURN ETC (1 MAN!)

*SM floor
SMALL LIFT*

Must Read!

Builder on site

Office Ref: P28070

Mr Matyas Fehervari, 90 March Court

Date of Measure Thu, 30 Nov 17

At 9am (or earlier-BOS)

Floor: Wood / Concrete / other _____
 S/edge: Wood/Concrete/No pin/existing (if existing, allow __ sticks to supplement where necessary)
 Sticking Req'd: Yes/No Type: Fastset/Other
 Underlay: Re-use Existing / New required
 Type: 42oz Felt / Fomalux / PU Foam / Luxury PU Foam / LowTog / Durafit
 Doorbars: Alloy / Satin Ali / Polished Ali / Anod / Solid Brass / Chrome / Nisheen
 Seam/Wood/T/Holds: colour _____
 Door Clearance: OK / Low (advise on quote) NOT HUNG YET
 Uplift: No / Yes (if "Yes" - what type?) _____
 Furniture: No/Yes (if YES, please specify the following) - 1 man / 2 men (Fitter to get paid) £ _____ total/per room BUILDERS STUFF ON SITE
 Parking Cost: Free / £ _____ per hour 10-12 PERMITS ONLY
 Parking Restrictions: (type) / £ FIRE LANE
 Congestion Zone: No / Yes
 Access: Easy / Hard / 2 men req'd / _____ floor? SM SMALL LIFT
 Runners: Whipping / Binding (if binding, specify type)
 Tape size: 1 1/2" / 2" / 3" / 5"
 Style: Top taping / Side binding
 Stairrods: Type _____ Nr _____ Size _____

NO SKIATINGS
 ON AT TIME OF
 MEASURE !!

Must Read: Builder on site