

Job No: P28081
Name: GOSBEE
Address: 31 BEMISH ROAD
SWIS 106
Tel:
Sheet: of:



RUN AND TWIST 'SO'
LOWE R150C09

560
RAN
560 x 500

28m²

mrcarpets
 Job No: P28081
 Name: GOSBEE
 Address: 31 BEMIST ROAD
 SW15 1DG
 Tel:
 Sheet: of:

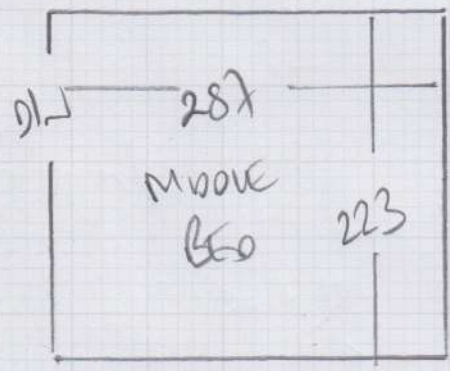
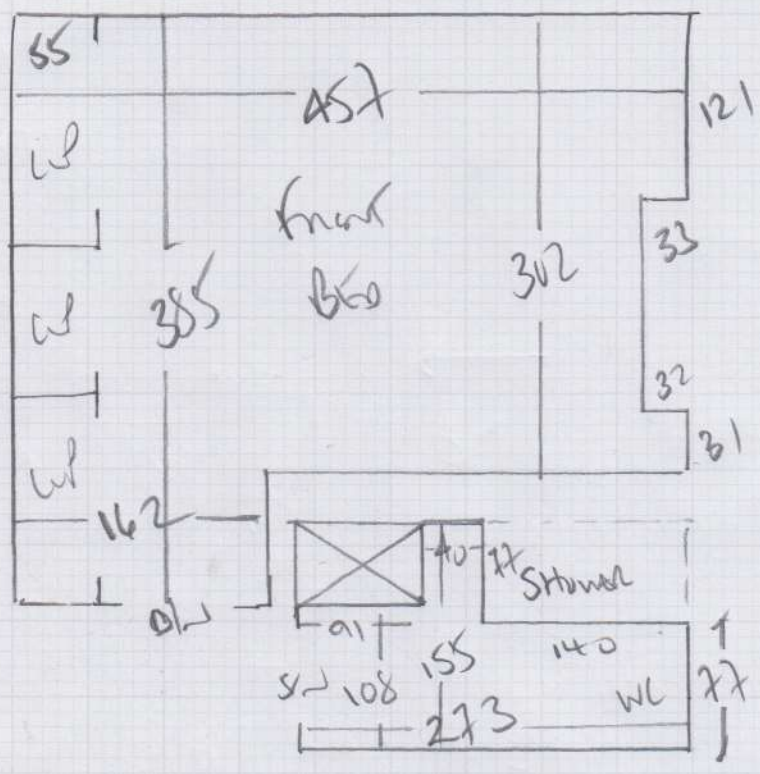

UPPER PART ON OLD FLOOR
 EXISTING SLEEPER
 NO FURNITURE
 EXISTING ANCO DOORS
 RE-USE?

Shower Room
 UPPER PART + FLOOR
 EXISTING BATH FIXTURES
 BUT IS SHUT AT PERIMETERS

NOT DOING REAR BED
 EXISTING WOOD FLOOR TO REMAIN!

P28081

2nd call of 3

Notes for Measure

Estimator: Colin

Mr Bill Gosbee, 31 Bemish Road

Date of Measure: Tue, 5 Dec 17

At: 10:00-11:00am BOS

Site Address:

**31 Bemish Road
Putney**

LONDON

SW15 1DG

CONTACT: Daniel (BOS)

Mobile
07753-896388

Home
020-8789-9913

Office

Customer Address:

*31 Bemish Road
Putney
LONDON*

SW15 1DG

Email:

billgosbee@btinternet.com

Areas to be done and Description of Measure

Bathroom for Ultimate Elements - Bolivia 1899 & 2 Beds either side of Bath for Rutland 50 - RUT50C09 (Same spec as P27037)

Instructions and Estimators comments

42oz Felt & Anod bars. **Quote vinyl & carpets separately & only offer Xmas Promo on Carpet quote

Must Read!

BOS: Daniel

Office Ref: P28081

Mr Bill Gosbee, 31 Bemish Road

Date of Measure Tue, 5 Dec 17

At 10:00-11:00am BOS

Floor: Wood / Concrete / other _____

S/edge: Wood/Concrete/No pin/existing (if existing, allow __ sticks to supplement where necessary)

Sticking Req'd: Yes/ No Type: Fastset/Other

Underlay: Re-use Existing / New required

Type: Stickers
42oz Felt / Fomalux / PU Foam / Luxury PU Foam / LowTog / Durafit

Doorbars: Alloy / Satin Ali / Polished Ali / Anod / Solid Brass / Chrome / Nisheen
Seam/Wood/T/Holds: colour CHANGE?

Door Clearance: OK / Low (advise on quote)

Uplift: No / Yes (if "Yes" - what type?) Blow Tilt on all beds

Furniture: No/Yes (if YES, please specify the following) - 1 man / 2 men (Fitter to get paid) £ _____ total/per room

Parking Cost: Free / £ 2.60 per hour

Parking Restrictions: (type) / £ Pro Limb Go

Congestion Zone: No / Yes

Access: Easy / Hard / 2 men req'd / 1st floor?

Runners: ~~Whipping~~ / Binding (if binding, specify type)

Tape size: 1 1/2" / 2" / 3" / 5"

Style: Top taping / Side binding

Stairrods: Type _____ Nr _____ Size _____

Must Read: BOS: Daniel