

95	95	95	95	120
5	5	5	5	21 100
1	1	1	1	120
				21 100
500	500	500	500	120
				21 100
5	5	5	5	120
1	1	1	1	17 50
		x	x	120
		ROSEN	ROSEN	WAPRE
				150

mrcarpet
 Job No: P 28083
 Name: SANSON
 Address: 10 GREAT JAMES ST
 WC1N 3DH
 Tel:
 Sheet: of:

Dimension Hatched
 Arctic Green 500'

125	125	125	125
75 W1	W2	W3	W4
125	125	125	
75 W5	W6	W7	W8
125	125	125	125
75 W9	W10	W11	W12
125	125	125	125
75 W13	W14	W15	W16
125	125	125	125
75 W17	W18	W19	W20
125	125	125	125
W21	W22	W23	W24
125	125	125	125
W25	W26	W27	W28
125	125	125	125
W29	W30	W31	W32

PLAN 1 500 x 500
 PLAN 2 600 x 500
 TIDLAND 220 x 500
 1320 x 500

600
 (60m2)

1st floor to Ground floor

- Riser 15 x 86
- ↓ 57
- 42 x 88
- w17 60 x 95
- w18 65 x 92
- w19 60 x 90
- w20 60 x 91
- 27
- 45 x 95
- w21 65 x 106
- w22 72 x 107
- w23 65 x 105
- w24 61 x 93
- 57
- 42 x 95
- To Ground floor
(STONE)

Ground floor to BASEMENT
 STONE nosing + riser

- ↓ 57
- 45 x 98
- w25 66 x 106
- w26 63 x 98
- w27 60 x 98
- w28 57 x 91
- 17
- 45 x 95
- w29 62 x 108
- w30 71 x 110
- w31 65 x 106
- w32 58 x 93
- 57
- 40 x 95
- To BASEMENT floor
(STONE)

Job No: P28083
Name: SANSON
Address: 10 GREAT JAMES ST
WC1N 3DH
Tel:
Sheet: of:

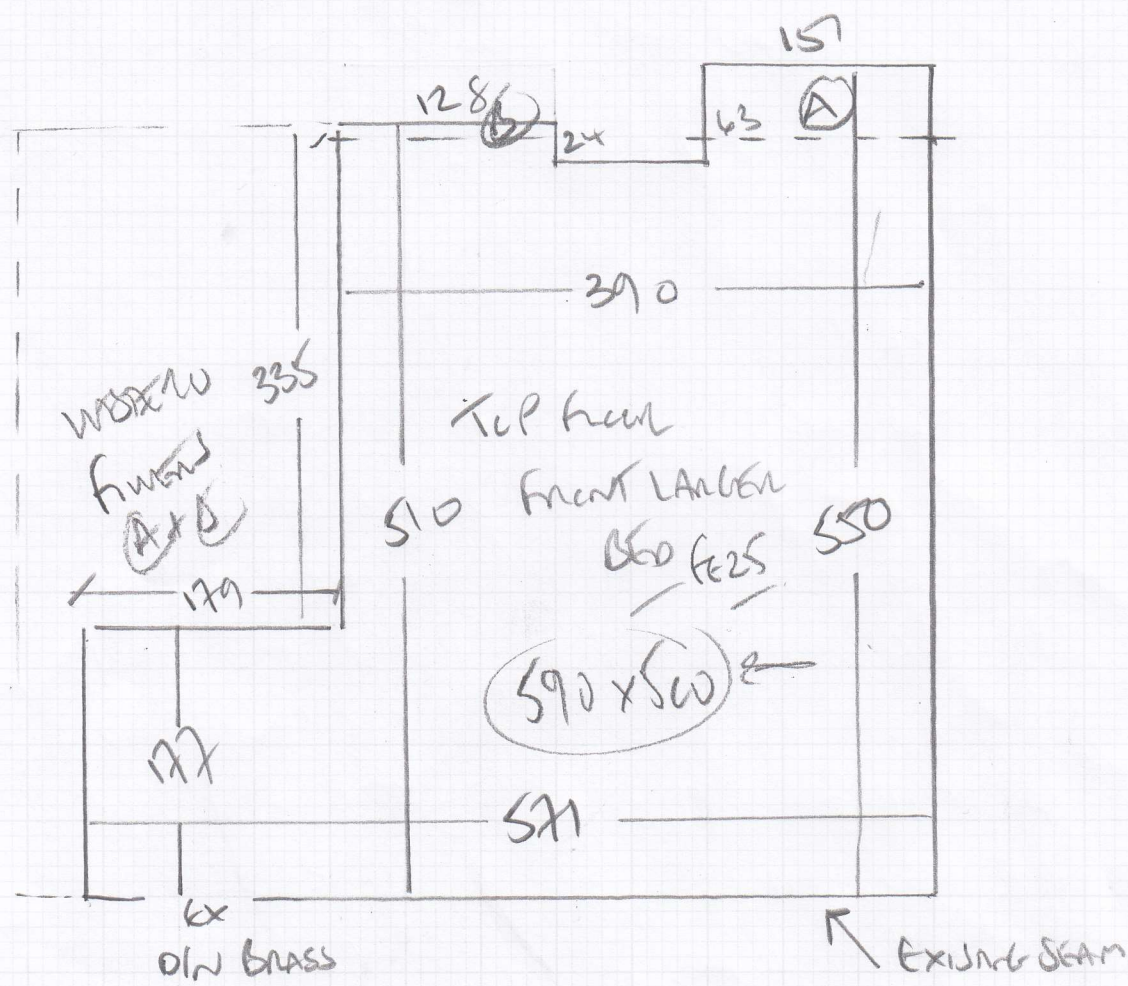

P28083

2nd call of 2

Notes for Measure

Estimator: Colin

Mr Bruce Sansom, 10 Great James Street

Date of Measure: Tue, 12 Dec 17

At: 10:30-11:00am

Site Address:

10 Great James Street

Customer Address:

10 Great James Street

LONDON

WC1N 3DH

LONDON

WC1N 3DH

CONTACT:

As customer details

Mobile	Home	Office
07881-911466	N/P	N/P

Email:

bruce@greatjamesstreet.co.uk

Areas to be done and Description of Measure

5 Flights of Stairs & Top Floor Landing for Dimensions Heathers 50oz - Arctic Grey @ £34.50m² less 10% - Xmas Promo!!

Instructions and Estimators comments

Cust seen as John Lewis 'Wool Rich Heathers 50oz - Pebble' - Brockway confirmed correct cross ref

Must Read!

Meet customer on site - Call 15mins before arrival

Office Ref: P28083

Mr Bruce Sansom, 10 Great James Street

Date of Measure Tue, 12 Dec 17

At 10:30-11:00am

Floor: Wood / Concrete / other _____

S/edge: Wood / Concrete / No pin / existing (if existing, allow ___ sticks to supplement where necessary)

Sticking Req'd: Yes / No Type: Fastset / Other

Underlay: Re-use Existing / New required

Type: 42oz Felt / Fomalux / PU Foam / Luxury PU Foam / LowTog[?] / Durafit

Doorbars: Alloy / Satin Ali / Polished Ali / Anod / Solid Brass / Chrome / Nisheen
Seam/Wood/T/Holds: colour _____ BRASS

Door Clearance: OK / Low (advise on quote)

Uplift: No / Yes (if "Yes" - what type?) Local hire and when
available + 15000

Furniture: No/Yes (if YES, please specify the following) - 1 man / 2 men (Fitter to get paid) £ 25 total/per room 100

Parking Cost: Free / £ 4.85 per hour

Parking Restrictions: (type) / £ Ring 60 - 3 Streets Away!!

Congestion Zone: No / Yes

Access: Easy / Hard / 2 men req'd / 1st floor?

Runners: Whipping / Binding (if binding, specify type)

Tape size: 1 1/2" / 2" / 3" / 5"

Style: Top taping / Side binding

Stairrods: Type _____ Nr _____ Size _____

Must Read: Meet customer on site - Call 15mins before arrival