

mrcarpet

Job No: P28101  
 Name: Tolomeo Protoguy  
 Address: 113 Central Hill  
 UPPER NEW ROAD  
 Tel: SE19 1B7  
 Sheet: of:

PLAN 1 750 x 400  
 PLAN 2 565 x 400  
 PLAN 3 900 x 400

2215 x 400

88.60 m<sup>2</sup>

Job No: P28101  
Name: TDCOMER HOLENTY  
Address: 113 CENTRAL HILL  
UPPER NORWOOD  
Tel: SE19 1BY  
Sheet: of:

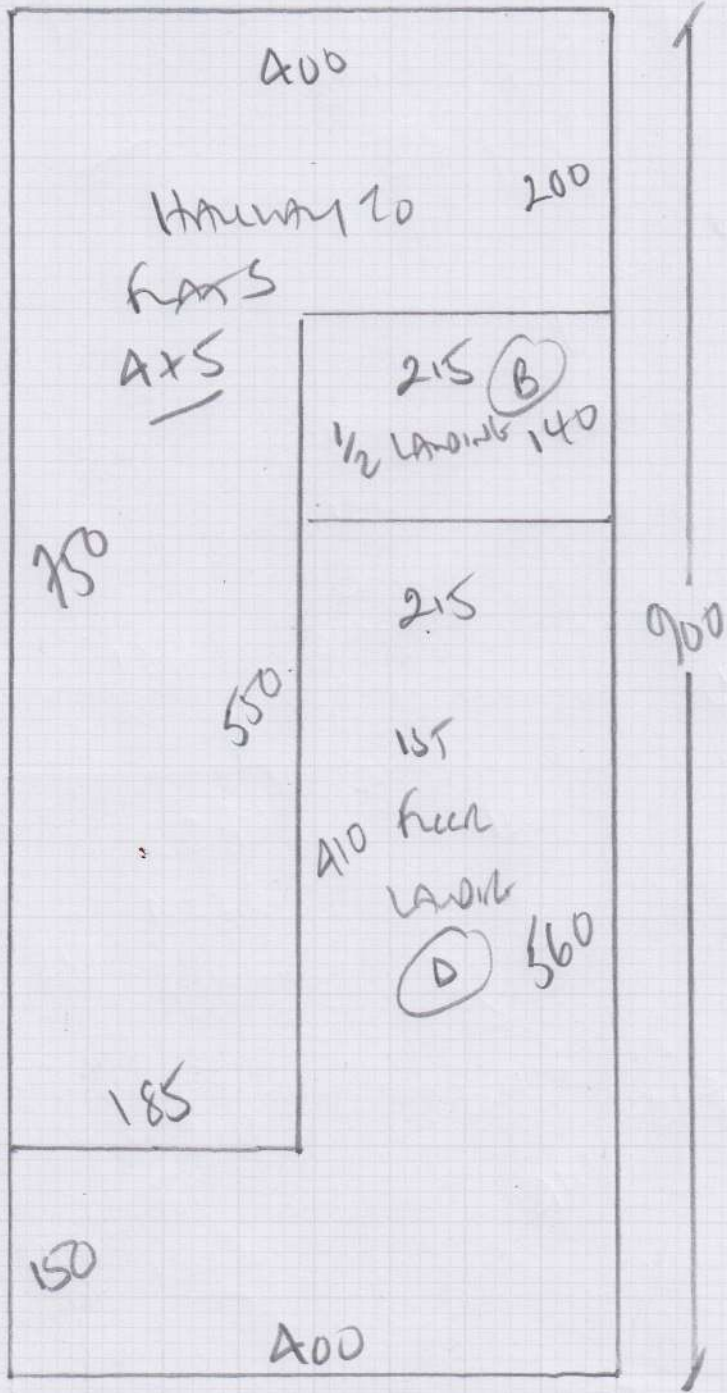

Job No: P28101  
 Name: TOCOTER PADERBY  
 Address: 113 Central Hill  
 Upper Norwood  
 SE17 1BY  
 Tel:  
 Sheet: of:

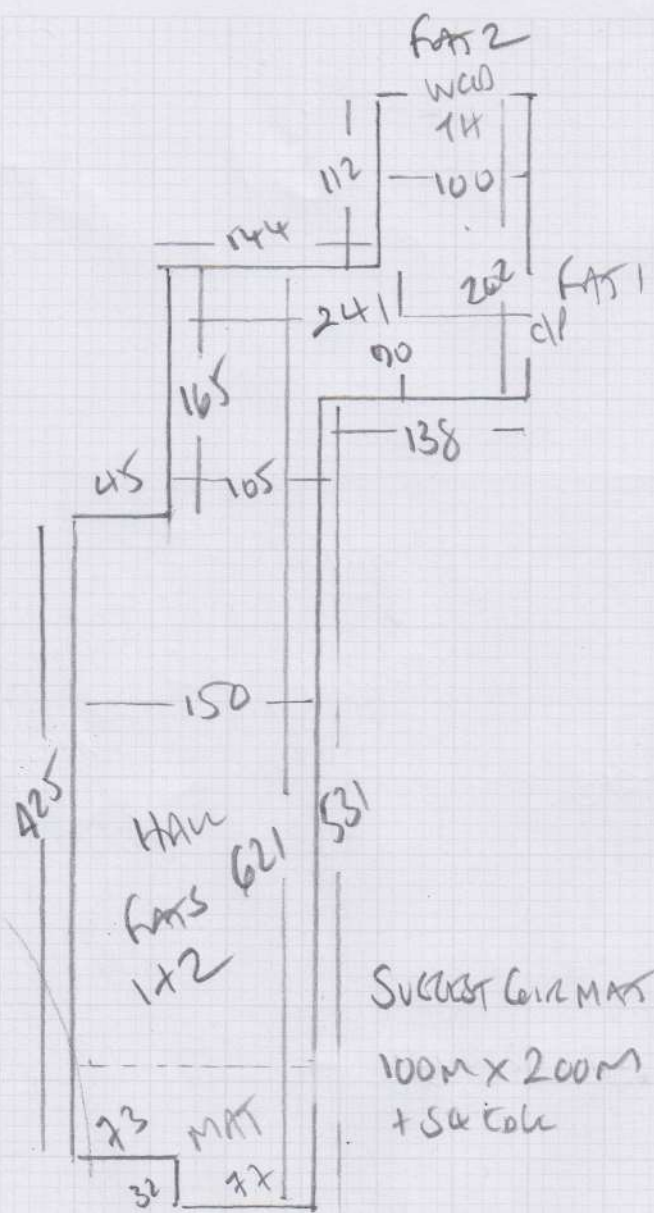

FRONT DOOR  
 CAR MAT  
 100 X 200 M

SUGGEST CAR MAT  
 100M X 200M  
 + SE COLE

SUGGEST  
 CAR MAT  
 70 X 1.22  
 CAR MAT  
 75CM X 200M

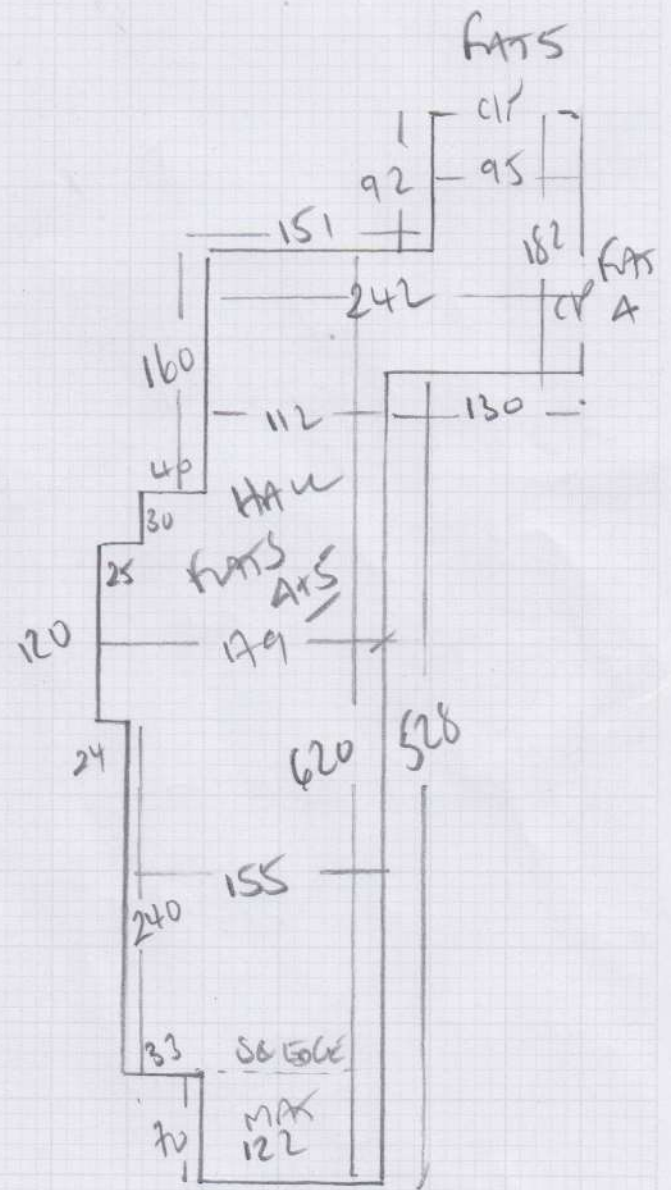

FRONT DOOR

Job No: P28101  
 Name: Tolman Property  
 Address: 113 Cannon Hill  
 Upper Norwood  
 SE19 1BT  
 Tel:  
 Sheet: of:

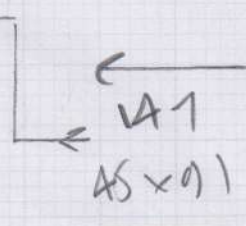
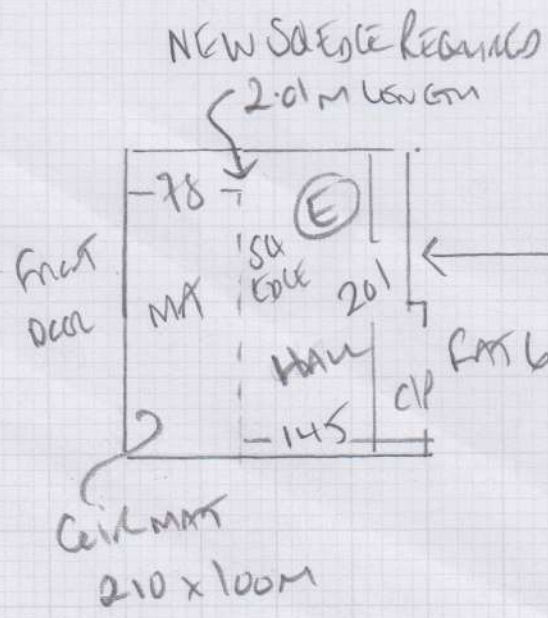
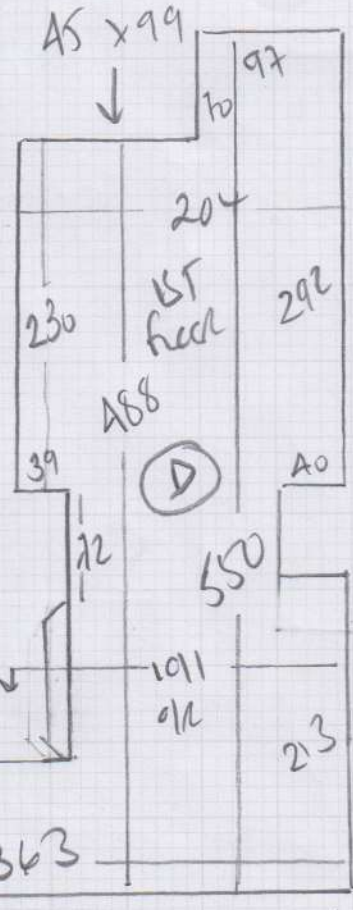
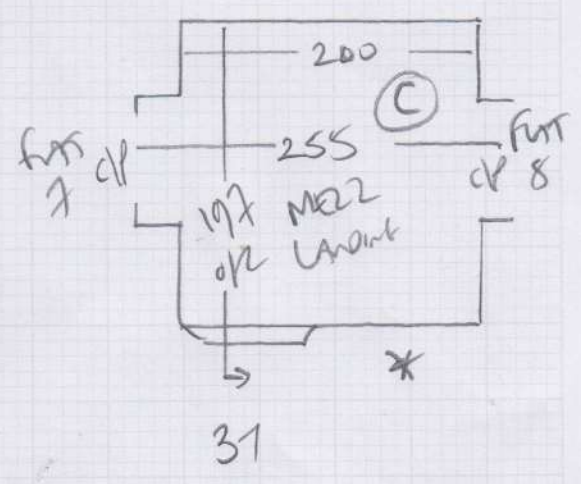
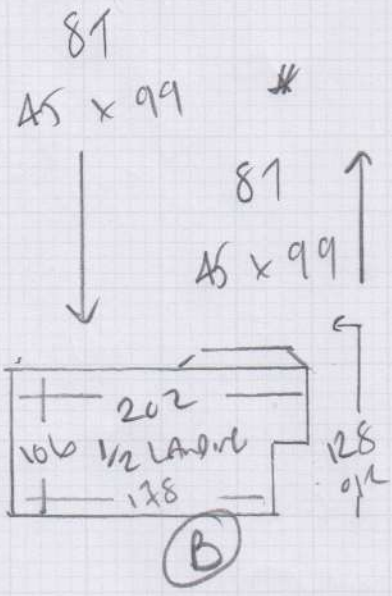
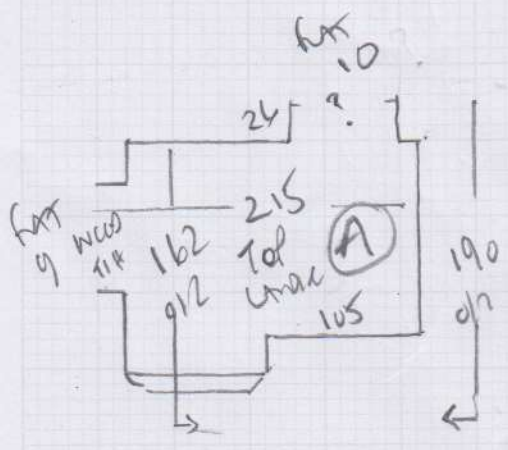

**Together Property Management Ltd, 113 Central Hill**

**Date of Measure: Thu, 14 Dec 17**

**At: 8.30 - 9am KEYS**

**Site Address:**

**113 Central Hill  
Upper Norwood**

**LONDON SE19 1BY**

**CONTACT: Rebekah Comerford**

Mobile	Home	Office
		020-8366-7070

**Customer Address:**

*Accounts Office  
Po Box 907  
ALTRINCHAM WA15 5PH*

**Email:**  
rebekah@togetherproperty.co.uk

**Areas to be done and Description of Measure**

Measure Commuanl areas to Flats 1 -10 & quote for a) Hawthorn, col. TBC @ £16m<sup>2</sup> -10% b) Milestone, col TBC @ £18m<sup>2</sup> - 10%

**Instructions and Estimators comments**

There are 3 separate entrances to the common parts (Flat 1-2, Flats 4 - 5 & Flats 6 - 10)

**Must Read!**

**COLLECT KEYS FROM WAREHOUSE**

**Office Ref: P28101**

Together Property Management Ltd, 113 Central Hill

Date of Measure Thu, 14 Dec 17

At 8.30 - 9am KEYS

Floor:  Wood / Concrete / other Asps 1 & 2 Hallway

S/edge:  Wood /  Concrete /  No pin / existing (if existing, allow \_\_\_ sticks to supplement where necessary)

Sticking Req'd: Yes / No Type:  Fastset / Other

Underlay: Re-use Existing /  New required

Type:  42oz Felt / Fomalux / PU Foam / Luxury PU Foam / LowTog / Durafit

Doorbars:  Alloy /  Satin Ali /  Polished Ali / Anod / Solid Brass / Chrome / Nisheen  
Seam/Wood/T/Holds: colour \_\_\_\_\_

Door Clearance:  OK / Low (advise on quote) COULD NOT SEE UNDER SOME FRONT DOORS?

Uplift: No /  Yes (if "Yes" - what type?) DIMY' OLD NEED UP WITH CONC SWEET UP OLD FIRM

Furniture:  No / Yes (if YES, please specify the following) - 1 man / 2 men (Fitter to get paid) £ \_\_\_\_\_ total/per room

Parking Cost:  Free / £ \_\_\_\_\_ per hour

Parking Restrictions: (type) / £ IN DRIVEWAY FRONT FORECOURT

Congestion Zone:  No / Yes

Access:  Easy / Hard / 2 men req'd / \_\_\_\_\_ floor? 4-5 CONCRETE FLOOR, LOWER GROUND 1-2 1ST + 2ND FLOOR 6-10

Runners:  Whipping / Binding (if binding, specify type)

Tape size:  1 1/2" / 2" / 3" / 5"

Style:  Top taping / Side binding

Stairrods: Type \_\_\_\_\_ Nr \_\_\_\_\_ Size \_\_\_\_\_

Must Read: COLLECT KEYS FROM WAREHOUSE

Office Ref: P28101