

mrcarpet
 Job No: P28105
 Name: ALEXANDRU
 Address: HULLIMAN LODGE
 HULLIMAN LODGE
 Tel: SW6 3RD
 Sheet: of:

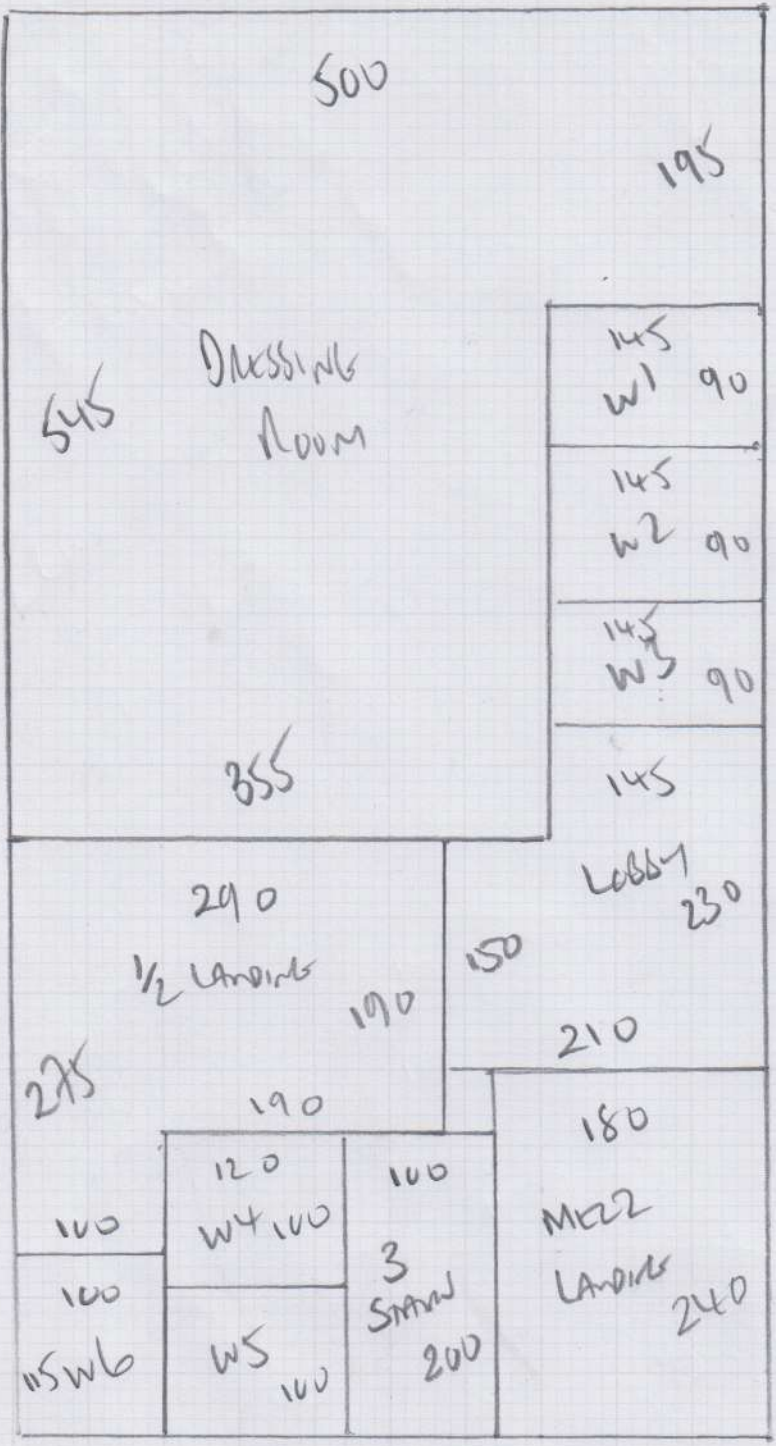

935



300

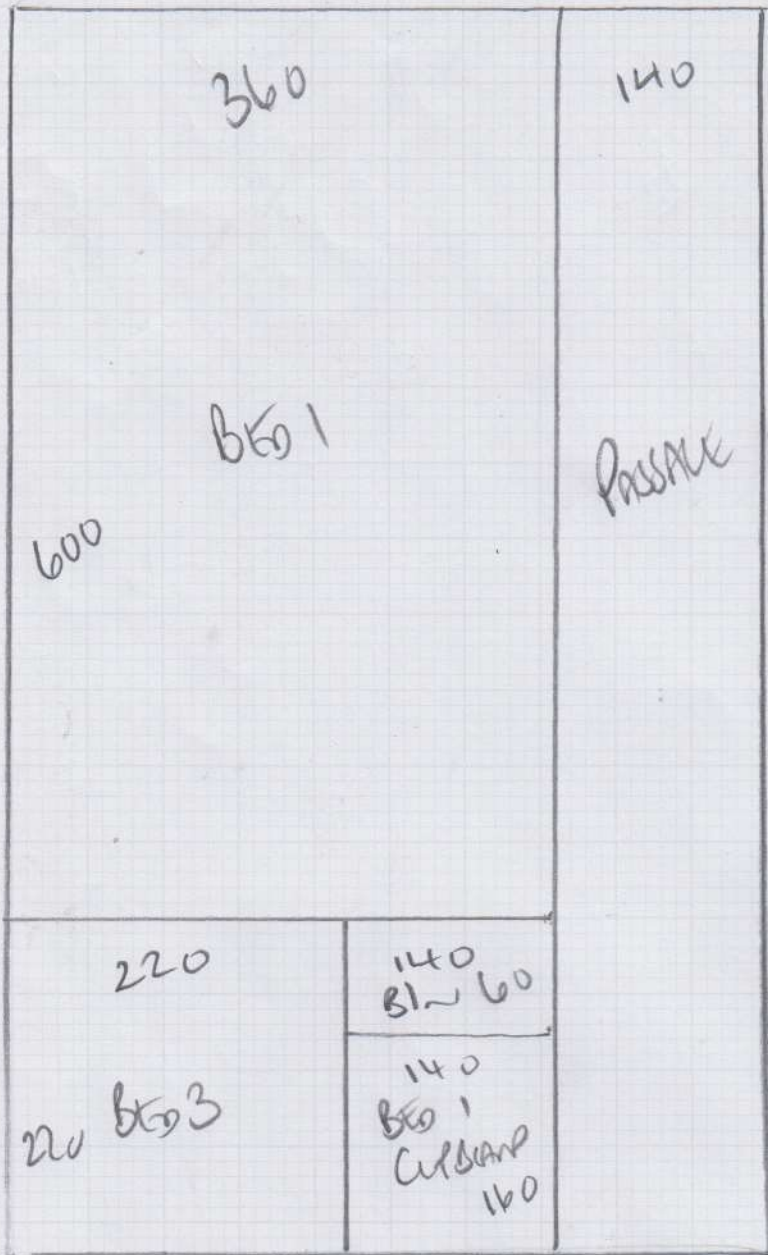

Job No: P28105
 Name: ALEXANDRU
 Address: HUNTINGHAM LANE
 HUNTINGHAM ROAD
 SW16 8LD
 Tel: _____
 Sheet: _____ of _____

820

- PLAN 1 820 x 500
- PLAN 2 420 x 500
- PLAN 3 935 x 500
- PLAN 4 300 x 500
- MASTER BED 500 x 500

- 29.75 x 500

ORDER 30m len?



420

Job No: P28105
Name: ALEXANDER
Address: HULLINGHAM LODGE
HULLINGHAM (LAD)
Tel: SW6 3LD
Sheet: _____ of _____

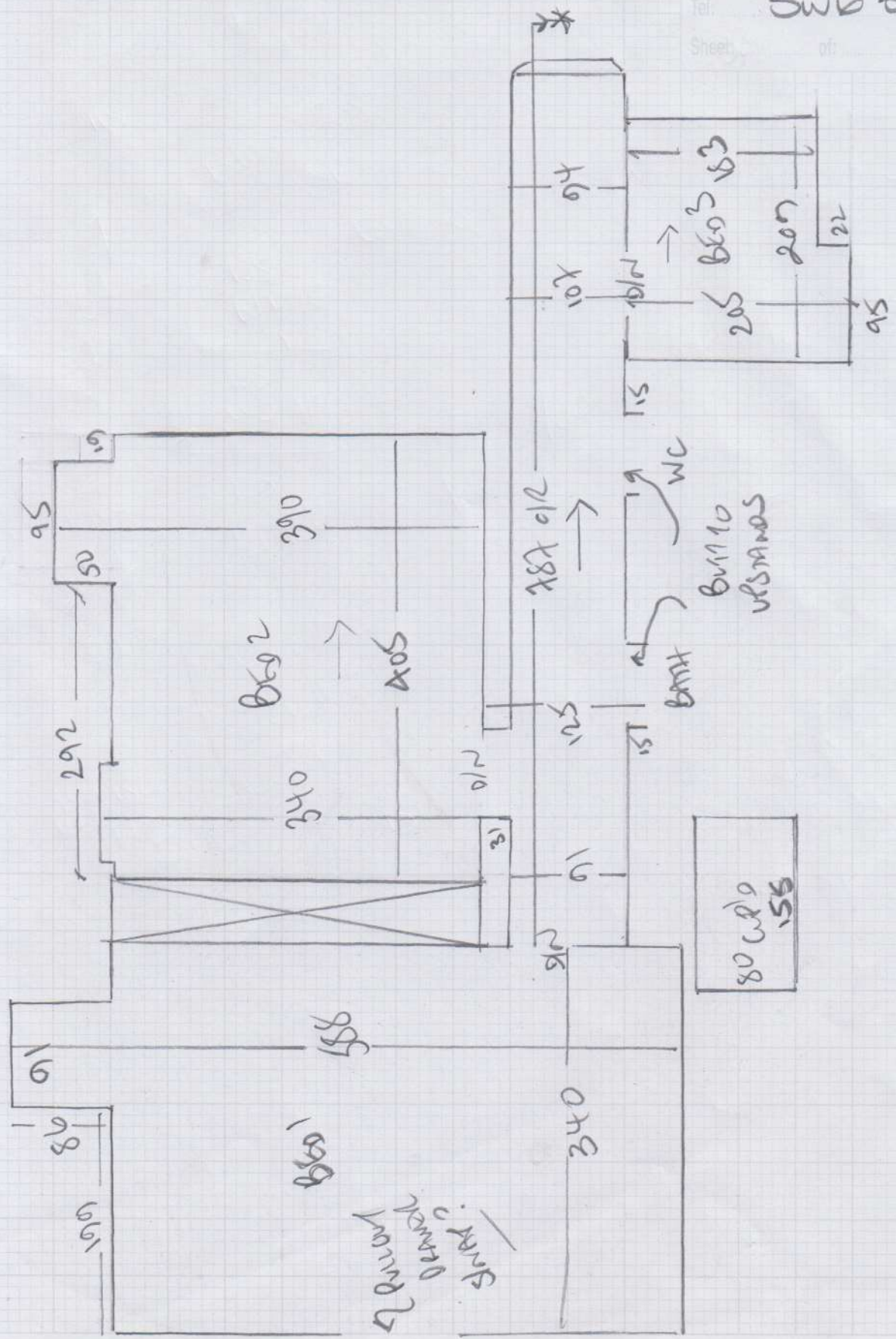

SHARON
Drewn
25 February

mrcarpet
 Job No: P28105
 Name: ALEXANDRU
 Address: HUNTERMAN LAKE
 HUNTERMAN ROAD
 SW6 3LD
 Tel: _____
 Sheet: _____ of _____

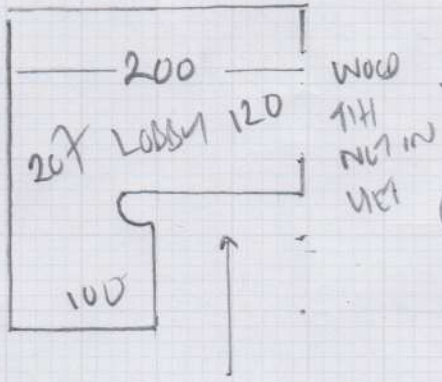
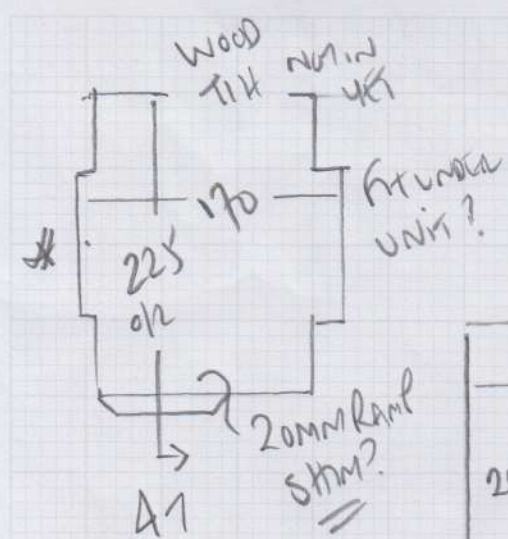

20 MAN *
 STAIRCASE *

- A1 45x85
- W1 77x90
- W2 75x85
- W3 75x85
- W4 75x85
- W5 75x85
- W6 75x85

BLN 50x125
 31
 45x85

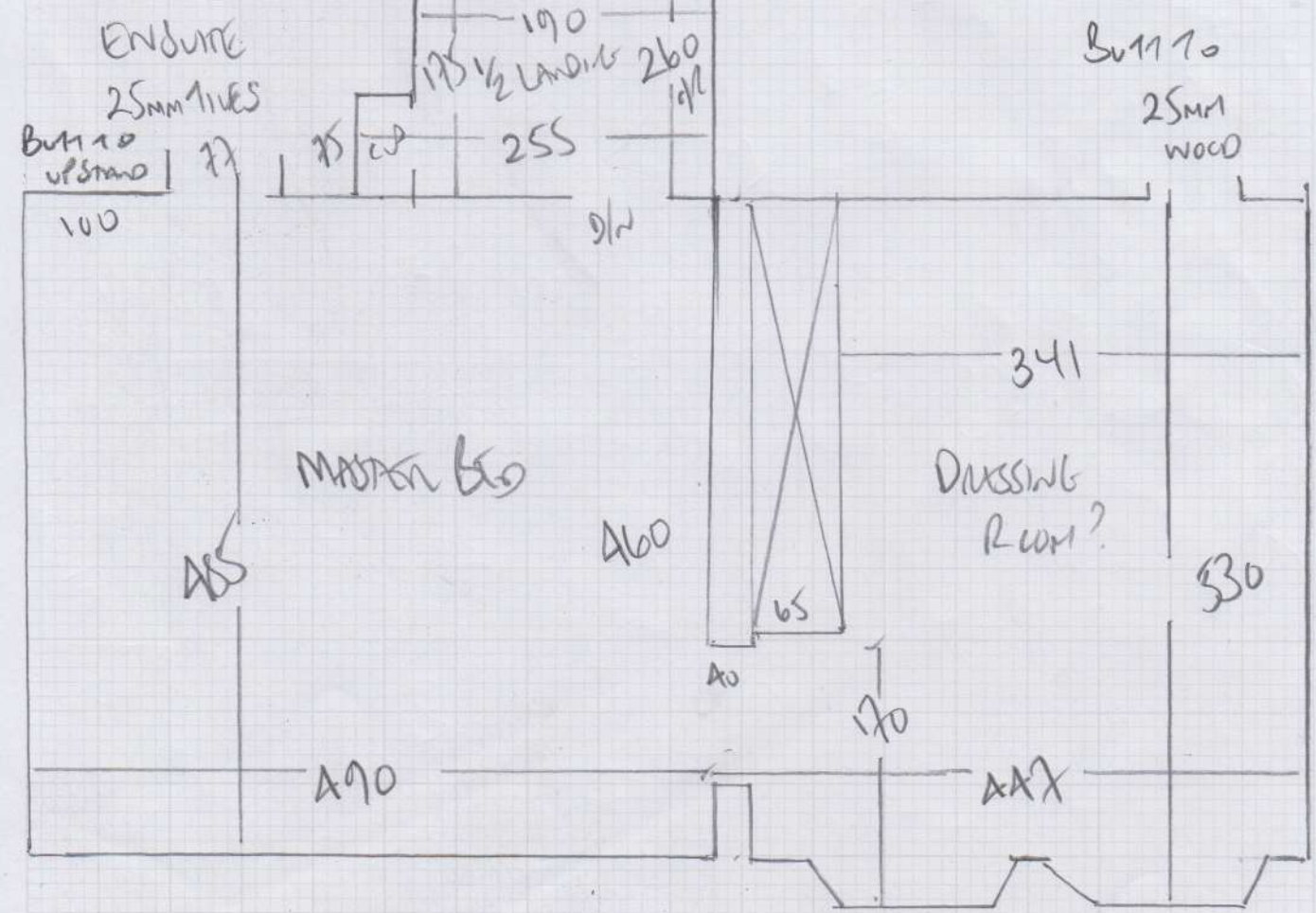
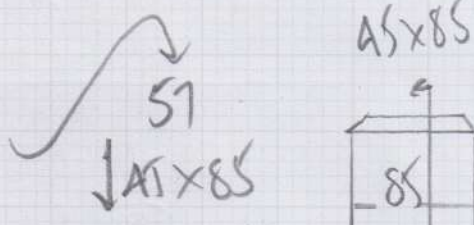

mrcarpet
 Job No: P28105
 Name: ALEXANDRU
 Address: Humeilton Lake
 Humeilton Road
 SW6 8LD
 Tel:
 Sheet: of:

TUBE
 POLYMER TUBING

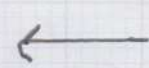
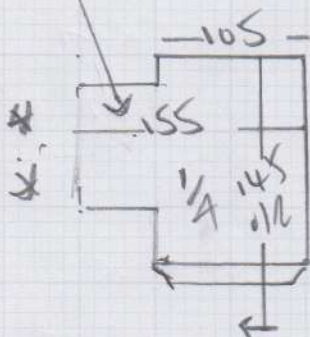

51 RISEN WOOD
 50 x 110 20 x 10 NOSE

90CM TAPED RUNNERS
 + SHAPES + TAPE
 1/4 LANDINGS

51
 50 x 110

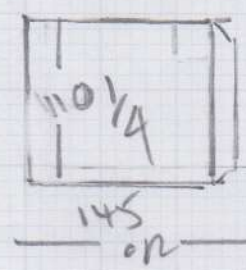
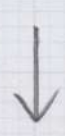

81 TO MARBLE
 50 x 110 HANDWAY

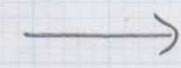

CUSTOMER REQUIRES 10CM UNIFORM GAP
 TO BOTH SIDES OF RUNNERS
 + 10CM GAP ON SHAPED LANDINGS.

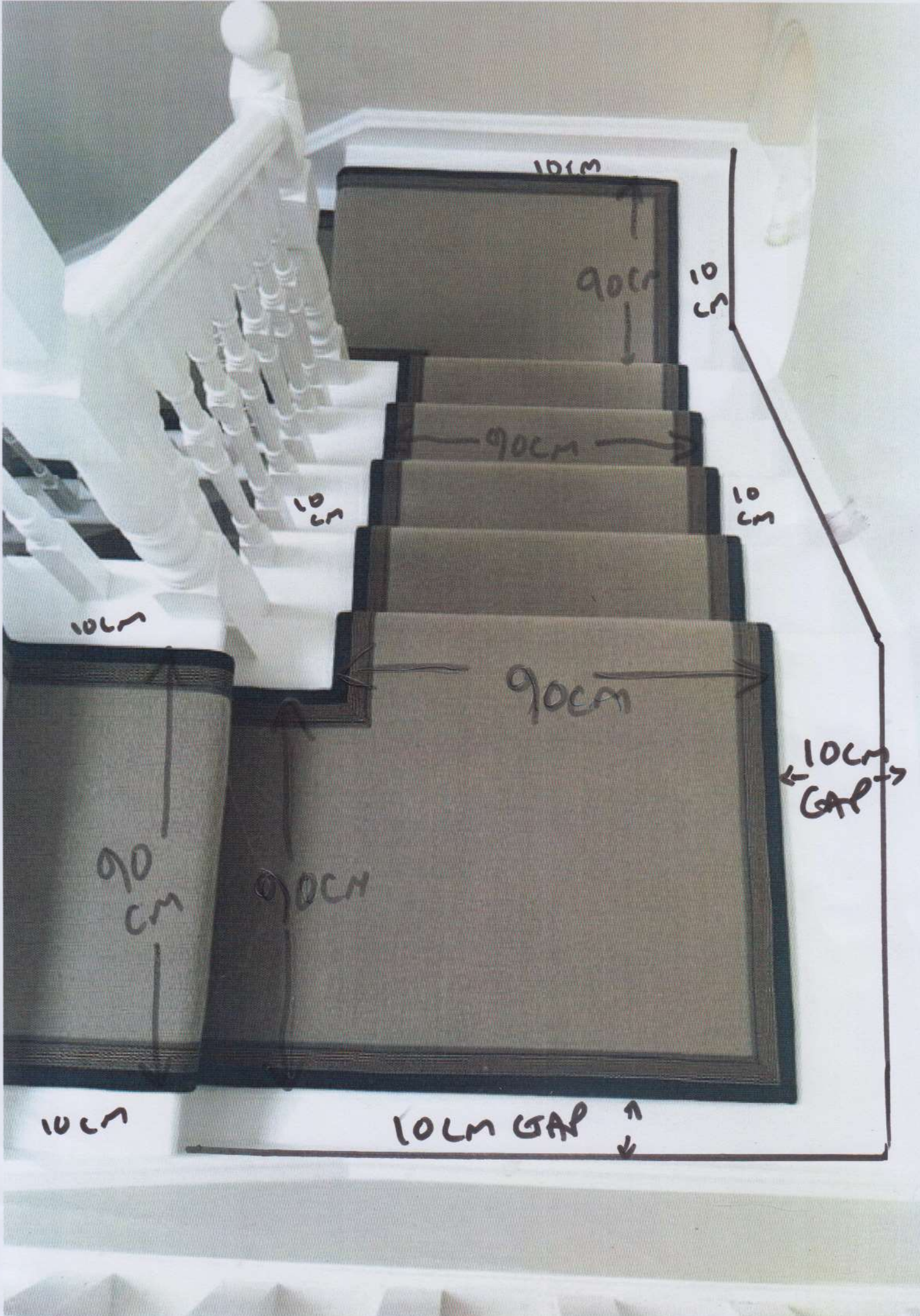

101cm

90cm

10cm

90cm

10cm

10cm

10cm

90cm

10cm GAP

90cm

90cm

10cm

10cm GAP

100 A 200 STAIR	100 31 TRWEN 200	100 WB1 90	100 WB2 90
		100 90 WB3	100 WB4 90
200 90 BND		100 WB5	100 WB6 90
50 200 WASTE		200 BR2 70	

340

mrcarpet
 Job No: P 28105
 Name: ALEXANDROU
 Address: HULLINGHAM LANE
 HULLINGHAM ROAD
 SW6 3RD
 Tel:
 Sheet: of:

BASEMENT STAIRS

FLORENCE
 Colour to Confirm

340 x 400 (B.bom?)

BASEMENT STAIRS

mrcarpets
Job No: P28105
Name: ALEXANDRU
Address: HUNTERMAN LODGE
HUNTERMAN ROAD
Tel: SW6 3LD
Sheet: of:

Riser

15 x 87

37

50 x 87

WB1 80 x 85

WB2 80 x 85

WB3 80 x 85

WB4 80 x 85

WB5 80 x 85

WB6 80 x 85

A1

50 x 85

B2² 50 x 115

B1 75 x 195

TO SELECT GREEN LOOP?

SERVICE STAIRCASE

PRICE UP FOR
FLORENCE or HAVANA?

P28105
P28087

3rd call of 4

Notes for Measure

Estimator: Colin

Alexandrou Perring Design London, Hurlingham Lodge

Date of Measure: Tue, 5 Dec 17

At: 3:30pm Prompt

Site Address:

Hurlingham Lodge
Hurlingham Road

LONDON SW6 3RD

Customer Address:

Unit 3, Milliners House
Eastfields Avenue

LONDON SW18 1LP

CONTACT: Amie Morrell / Caroline Exelby

Mobile	Home	Office
		020-8877-9477

Email:
caroline@perringdesign.co.uk

Areas to be done and Description of Measure

4 Beds, S&L's for cpt to select. RUNNER to main flight. DIFFERENT cpt to Basement Flight. *CLIENT SENT SAMPLES IN NOVEMBER*

Tinaalexandrou@btinternet.com

Tina Mobile

07876-173645

15 ST SIMONS AVENUE
SW15 6DU

Instructions and Estimators comments

Client: Tina Alexandrou - advise RETAIL prices only. 2 Quotes to Perring Design - Retail & Discount

2) Boston 024 or 029

1) Bluntkins Colour NTBUE-10

Runner Alongs door width on SITE
10cm uniform GAP AT BOTH SIDES of runner

BASEMENT STAIRS - REQUIRES DIFFERENT CARPET
SEND FRANKENCE + HAVANA SAMPLES

Must Read! Meet Tina (client) / Foreman 'Illia' also on site

Office Ref: P28087

Alexander Perring Design London, Hurlingham Lodge

Date of Measure Tue, 5 Dec 17

At 3:30pm Prompt

Floor: Wood / Concrete / other _____

S/edge: Wood/Concrete/No pin/existing (if existing, allow ___ sticks to supplement where necessary)

Sticking Req'd: Yes/No Type: Fastset/Other

Underlay: Re-use Existing / New required

Type: 42oz Felt / Fomalux / PU Foam / Luxury PU Foam / LowTog / Durafit
+ Runners

Doorbars: Alloy / Satin Al / Polished Al / Anod / Solid Brass / Chrome / Nisheen
Seam/Wood/T/Holds: colour _____
option for NISHEEN

Door Clearance: OK Low (advise on quote)

Uplift: No / Yes (if "Yes" - what type?) _____

Furniture: No/Yes (if YES, please specify the following) - 1 man / 2 men (Fitter to get paid) £ _____ total/per room

Parking Cost: Free / £ 2.20 per hour

Parking Restrictions: (type) / £ Ring 60 / pay + display

Congestion Zone: No / Yes

Access: Easy / Hard / 2 men req'd / _____ floor? 1st + 2nd floor

Runners: Whipping / Binding (if binding, specify type) SHAPE 2 x 1/4
LAVINGS on SITE

Tape size: 1 1/2" / 2" / 3" / 5" MAN FIGHT ONLY

Style: Top taping / Side binding GRAB - 1st floor

Stairrods: Type Nr Size

Must Read: Meet Tina (client) / Foreman 'Illia' also on site

Office Ref: P20007 128105

128105