

mrcarpets
 Job No: P28108
 Name: DYSAN
 Address: 79 ELM GROVE ROAD
 SW13 0BX
 Tel:
 Sheet: of:

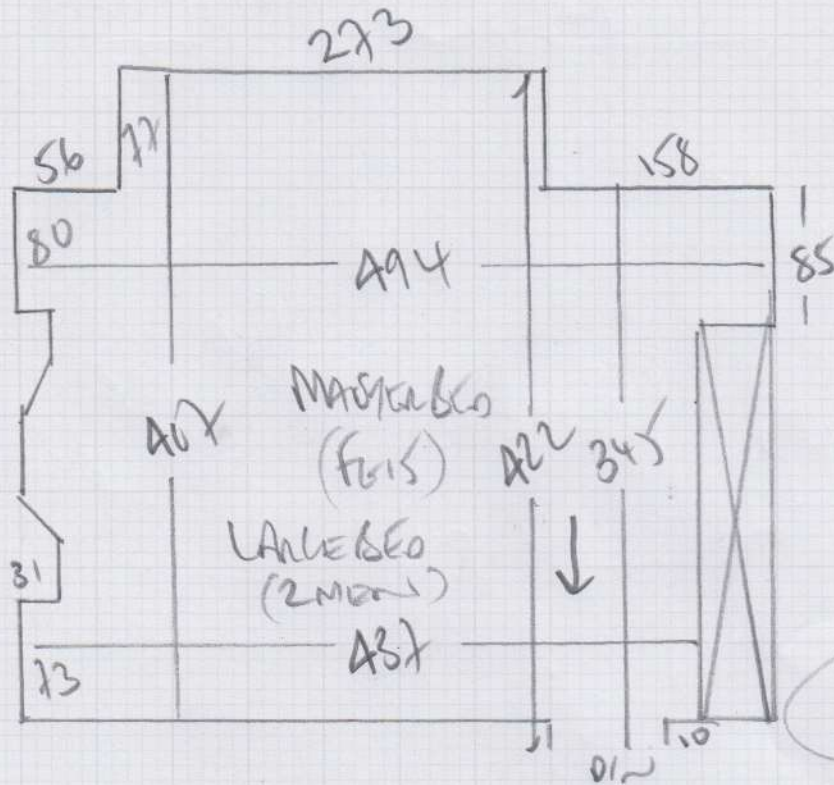

Ceiling RIB
 Colour
 Buckram RIB
355 x 500

21.75m²

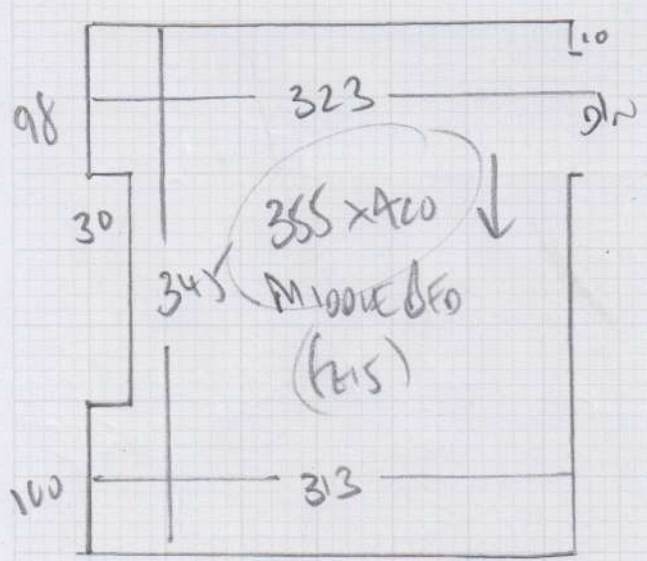

FIT DOUBLE MAP ON OUTSIDE OF EACH BEACON DOWN TO MEET LANDING CARPET AS DECARPET IS GOING TO REMOVE EXISTING TRUSSELS

Ceiling RIB
 Colour Buckram RIB
355 x 400

14.20m²

P28108

1st call of 1

Notes for Measure

Estimator: Colin

Mrs Catherine Dyson, 79 Elm Grove Road

Date of Measure: Wed, 20 Dec 17

At: 8:30-9:00am

Site Address:

79 Elm Grove Road

Customer Address:

79 Elm Grove Road

LONDON

SW13 0BX

LONDON

SW13 0BX

CONTACT:

As customer details

Mobile

Home

Office

07985-094322

N/P

N/P

Email:

dysoncatherine@gmail.com

Areas to be done and Description of Measure

2 Bedrooms for Cotswold Rib - Buckland Rib (same as previous order P27932) quote 8mm PU with 10mm option (Xmas Promo)

CUSTOMER WANTS

Instructions and Estimators comments

Same as previous order P27932

Must Read!

Meet customer on site

Office Ref: P28108

Mrs Catherine Dyson, 79 Elm Grove Road

Date of Measure Wed, 20 Dec 17

At 8:30-9:00am

Floor:	Wood / Concrete / other _____
S/edge:	Wood/Concrete/No pin/existing (if existing, allow ___ sticks to supplement where necessary)
Sticking Req'd:	Yes/No Type: Fastset/Other
Underlay:	Re-use Existing / New required
Type:	42oz Felt / Fomalux / PU Foam / <u>Luxury</u> PU Foam / LowTog / Durafit
Doorbars:	Alloy / <u>Satin Ali</u> / Polished Ali / Anod / Solid Brass / Chrome / Nisheen Seam/Wood/T/Holds: colour _____
Door Clearance:	<u>OK</u> / Low (advise on quote)
Uplift:	No / Yes (if "Yes" - what type?) <u>Loop 110cm</u>
Furniture:	No/Yes (if YES, please specify the following) - 1 man / 2 men (Fitter to get paid) £ <u>15</u> total/per room
Parking Cost:	Free / £ <u>7</u> per hour
Parking Restrictions:	(type) / £ <u>100 Monday car permit - see customer</u>
Congestion Zone:	No / Yes
Access:	<u>Easy</u> / Hard / 2 men req'd / <u>1st</u> floor?
Runners:	Whipping / Binding (if binding, specify type)
Tape size:	<u>1 1/2"</u> / 2" / 3" / 5"
Style:	<u>Top</u> taping / Side binding
Stairrods:	Type _____ Nr _____ Size _____

Must Read: Meet customer on site