

mrcarpet  
 Job No: P26617  
 Name: NASH  
 Address: 1st floor  
 25 CRABTREE LANE  
 Tel: SW6 6LT  
 Sheet: of:

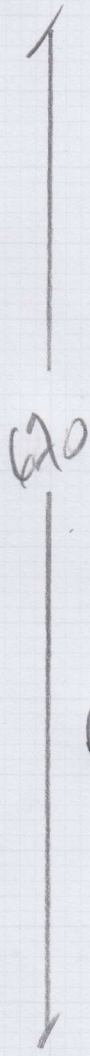
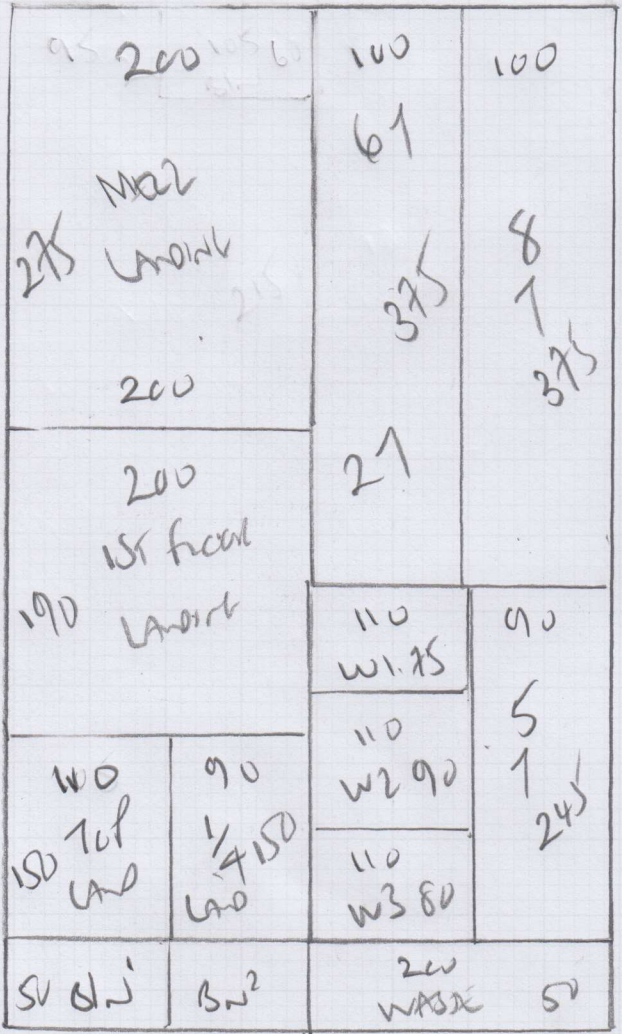

GOODWOOD VIEWS  
Carport

Plan 670 x 400  
 26.80 m<sup>2</sup>

Pool Room 325 x 500  
 16.25 m<sup>2</sup>

Job No: P26417  
Name: NASH  
Address: 1st floor flat  
25 CRABTREE LANE  
SW6 6LP  
Tel:  
Sheet: of:

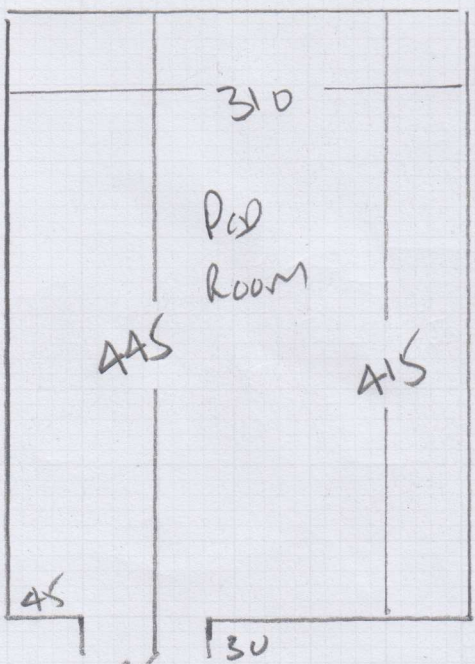
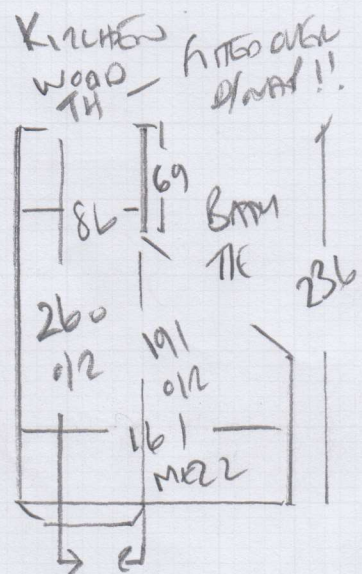
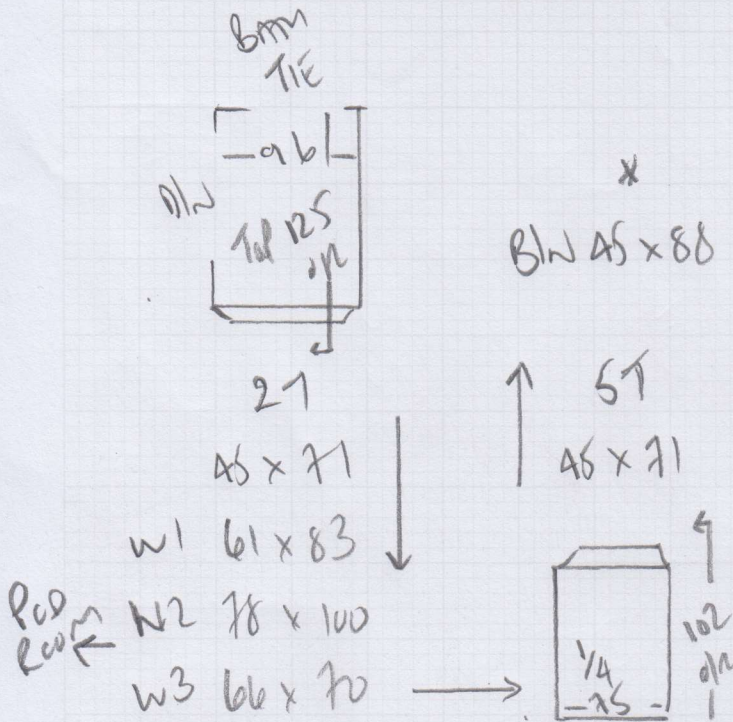

81  
↓ 45 x 77  
BIN 45 x 83  
To 11050  
Lobby

↑ 61  
45 x 79

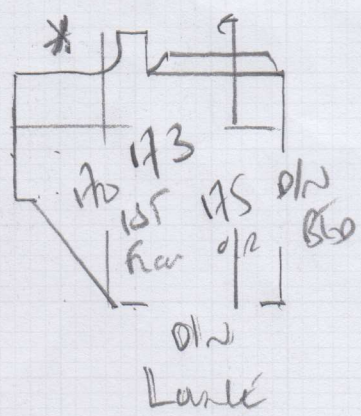

NOT FINISHED HERE YET  
STILL BUILDING DOWNWAY!!  
BARE BRICKS!!  
==

**F26617**

1st call of 3

**Notes for Measure**

Estimator: Colin

**Mr Peter Nash, 1st Floor Flat**

**Date of Measure: Tue, 11 Sep 18**

**At: 9am - 10am**

**Site Address:**

1st Floor Flat  
25 Crabtree Lane

LONDON SW6 6LP

**CONTACT: As customer details**

Mobile	Home	Office
07836-203317		

**Customer Address:**

1st Floor Flat  
25 Crabtree Lane  
LONDON

SW6 6LP

**Email:**  
nash@nashmail.co.uk

**Areas to be done and Description of Measure**

Measure stairs / landings & pod room

**Instructions and Estimators comments**

Goodwood Velvet CTS

**Must Read!**

**BOS Plamen**

Mr Peter Nash, 1st Floor Flat

Date of Measure Tue, 11 Sep 18

At 9am - 10am

Floor:	Wood / Concrete / other _____
S/edge:	Wood/Concrete/No pin/existing (if existing, allow ___ sticks to supplement where necessary)
Sticking Req'd:	Yes/No Type: Fastset/Other
Underlay:	Re-use Existing / New required
Type:	42oz Felt / Fomalux / PU Foam / Luxury PU Foam / LowTog / Durafit
Doorbars:	Alloy / Satin Ali / Polished Ali / Anod / Solid Brass / Chrome / Nisheen Seam/Wood/T/Holds: colour _____
Door Clearance:	OK / Low (advise on quote)
Uplift:	No / Yes (if "Yes" - what type?) <u>Coil H/Bone on Ground - 1st floor</u> <u>1st floor foam back velvet</u> <u>stick!</u>
Furniture:	No/Yes (if YES, please specify the following) - 1 man / 2 men (Fitter to get paid) £ _____ total/per room
Parking Cost:	Free / £ <u>220</u> per hour
Parking Restrictions:	(type) / £ <u>Rmb 60</u>
Congestion Zone:	No / Yes
Access:	Easy / Hard / 2 men req'd / <u>Top-Low</u> floor?
Runners:	Whipping / Binding (if binding, specify type)
Tape size:	<u>1 1/2"</u> / 2" / 3" / 5"
Style:	Top taping / Side binding
Stairrods:	Type _____ Nr _____ Size _____

**Must Read: BOS Plamen**