

WITHOUT SEAMS

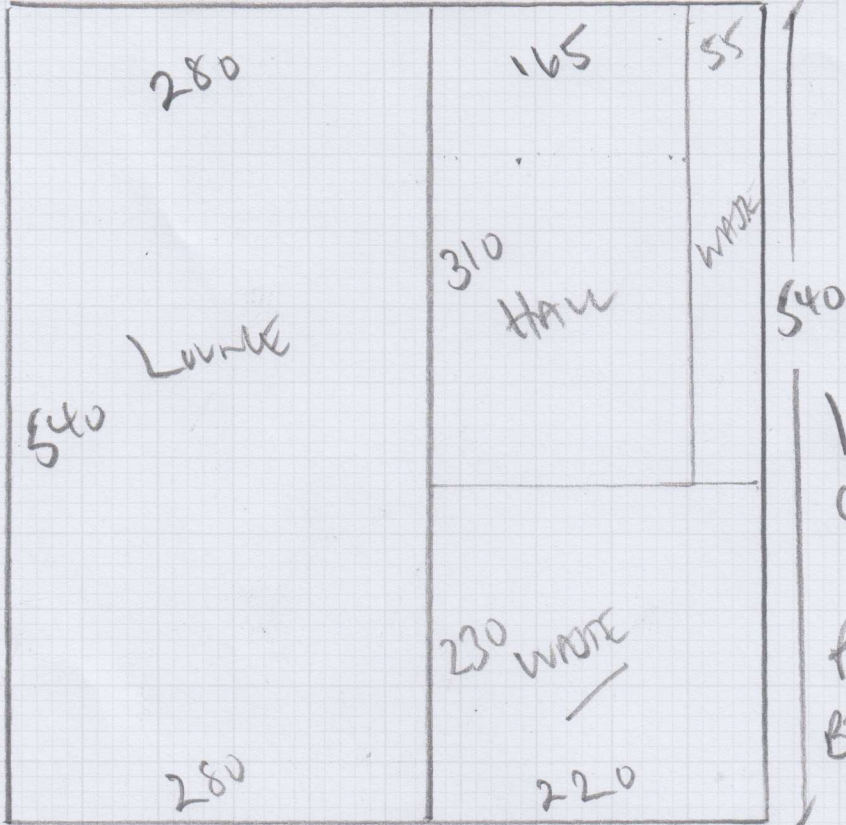

Job No: P27647  
 Name: R. SHERK  
 Address: 307  
 Queen Mary's House  
 1 Holford Way  
 Sheet: SW15 504

LULWORTH  
 Coral LW33

Plan 540 x 500  
 Bto 300 x 500  
840 x 500

OK

42m<sup>2</sup>

WITH SEAM TO LUNGE

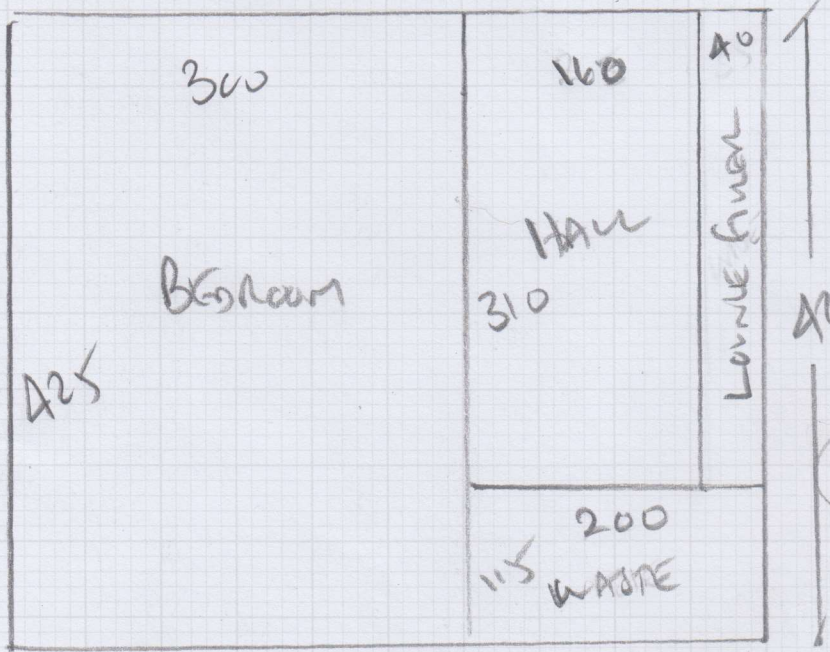

Plan 425 x 500  
 Lounge 270 x 500  
 425 695 x 500

34.75m<sup>2</sup>

mrcarpet  
 Job No: P27647  
 Name: RUTHEA  
 Address: Flat 39,  
 Queen Mary's House  
 Tel: 1 Holt Rd Warr  
 Sheet: SWIS SDH

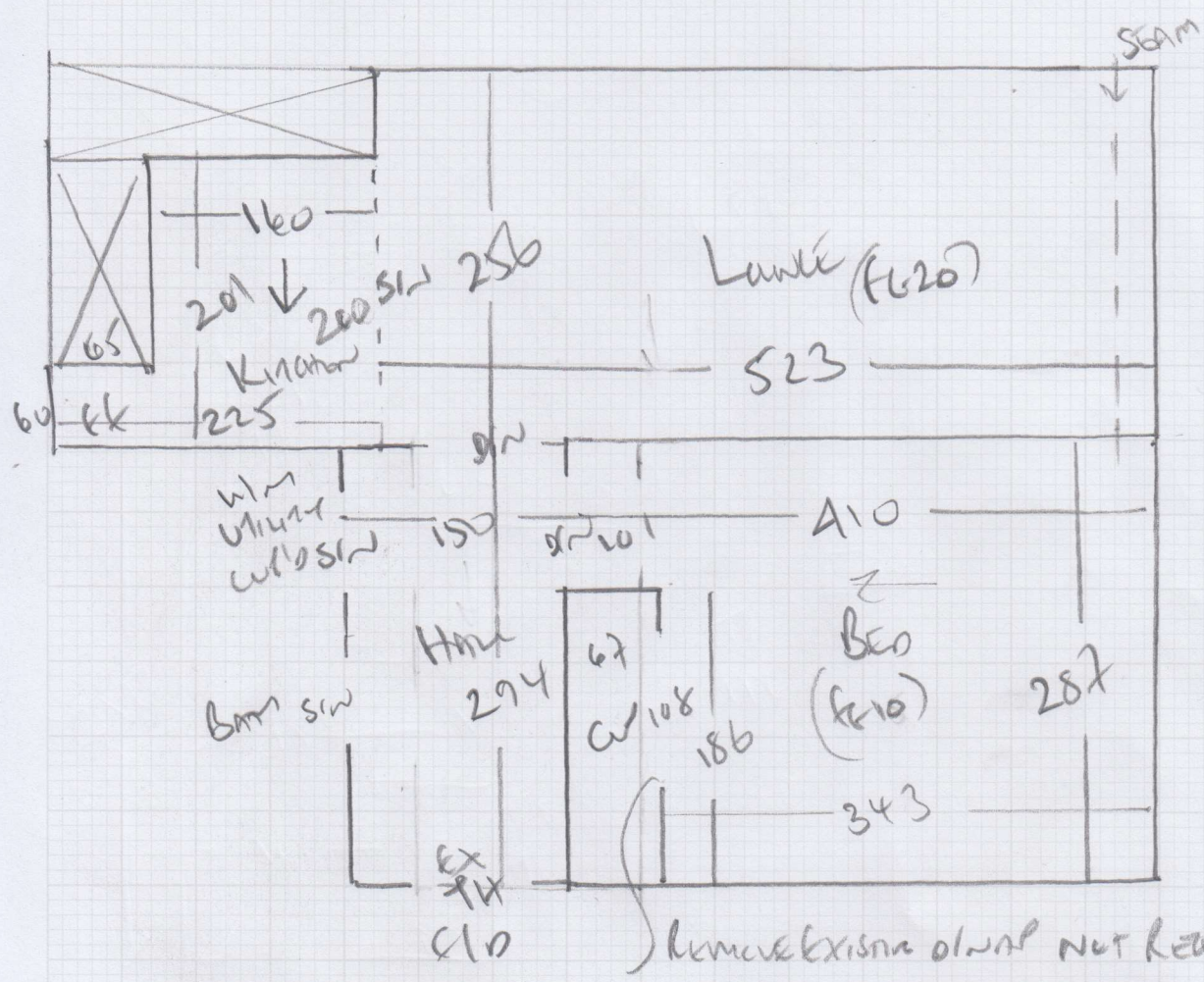

KITCHEN

DESIGNATEX

2145 CALIFORNIA OAK

230 x 300m = 69m<sup>2</sup>

RANKS CAN GO EITHER WAY IF 230 x 300m ORDERED

P27647

1st call of 3

Notes for Measure

Estimator: Colin

Mr Hani Rishq, 39 Queen Mary's Place *House*

Date of Measure: Thu, 18 Jan 18

At: 9am (earlier if poss)

Site Address:

39 Queen Mary's Place  
1 Holford Way

LONDON SW15 5DH

Customer Address:

39 Queen Mary's Place  
1 Holford Way  
LONDON

SW15 5DH

CONTACT: As customer details

Mobile	Home	Office
07766-820868		

Email: hrisheq@gmail.com

Areas to be done and Description of Measure

Living Rm, Bed (inc. W/Robe) & hall for Lulworth, col. TBC @ £25.50m<sup>2</sup> -25%.Quote for PU Foam. Re-use ex Ali bars if OK?

*LW33 Selected on site with Colin*

*✓ Selected / Confirmed on site with Colin*

Instructions and Estimators comments

Kitchen for Designatex (felt back), col. California Oak 2145 @ £22m<sup>2</sup>. Check condition of sub-floor

**Must Read!** Obtain visitor parking permit from customer

Office Ref: P27647

Mr Hani Risheq, 39 Queen Mary's Place *HOUSE*

Date of Measure Thu, 18 Jan 18

At 9am (earlier if poss)

Door: Wood / Concrete / other \_\_\_\_\_

Edge: Wood/Concrete/No pin/existing (if existing, allow 0 sticks to supplement where necessary)

Fixing Req'd: Yes/No Type: Fastset/Other

Underlay: Re-use Existing // New required

Type: 42oz Felt / Fomalux / PU Foam / Luxury PU Foam / LowTog / Durafit

Doorbars: + aluminium Alloy / Satin Ali / Polished Ali / Anod / Solid Brass / Chrome / Nisheen Seam/Wood/T/Holds: colour \_\_\_\_\_

Door Clearance: OK / Low (advise on quote) *TIGHT IF 8mm PU + LULWARR BENCHLINE*

Lift: No / Yes (if "Yes" - what type?) *TRUST PLUG ON FLOOR RUBBER*

Furniture: No/Yes (if YES, please specify the following) - 1 man / 2 men (Fitter to get paid) £ \_\_\_\_\_ total/per room

Parking Cost: Free / £ \_\_\_\_\_ per hour *PARK IN VISITOR'S BAY 1ST UNIT OFF HALFBWAY IN BADER WAY*

Parking Restrictions: (type) / £ SEE *2 BAYS AVAILABLE!!*

Congestion Zone: No / Yes

Access: Easy / Hard / 2 men req'd / Road to Grand floor? *PENTHOUSE!! 150 YARDS FROM PARKING BAY*

Runners: Whipping / Binding (if binding, specify type)

Tape size: 1 1/2" / 2" / 3" / 5"

Style: Top taping / Side binding

Stairrods: Type \_\_\_\_\_ Nr \_\_\_\_\_ Size \_\_\_\_\_

**Must Read: Obtain visitor parking permit from customer**