

mrcarpet  
Job No: P28156  
Name: FAWTHURST  
Address: 25 FURNACE ST  
SW18 4DF  
Tel:  
Sheet: of:

Loft Bed - RUGANO 'SO' RUTSOES4  
570 x 400 22.80M<sup>2</sup>

First floor front Bed RUGANO 'AO' RUTAOCL16  
315 x 400 12.60M<sup>2</sup>

First floor rear Bed RUGANO 'AO' RUTAOES4  
315 x 400 12.60M<sup>2</sup>

Lounge ARABIA PLATINUM  
340 x 5M 17.00M<sup>2</sup>

H/S/L CURSWOLD COURT  
675 x 5M 33.75M<sup>2</sup>



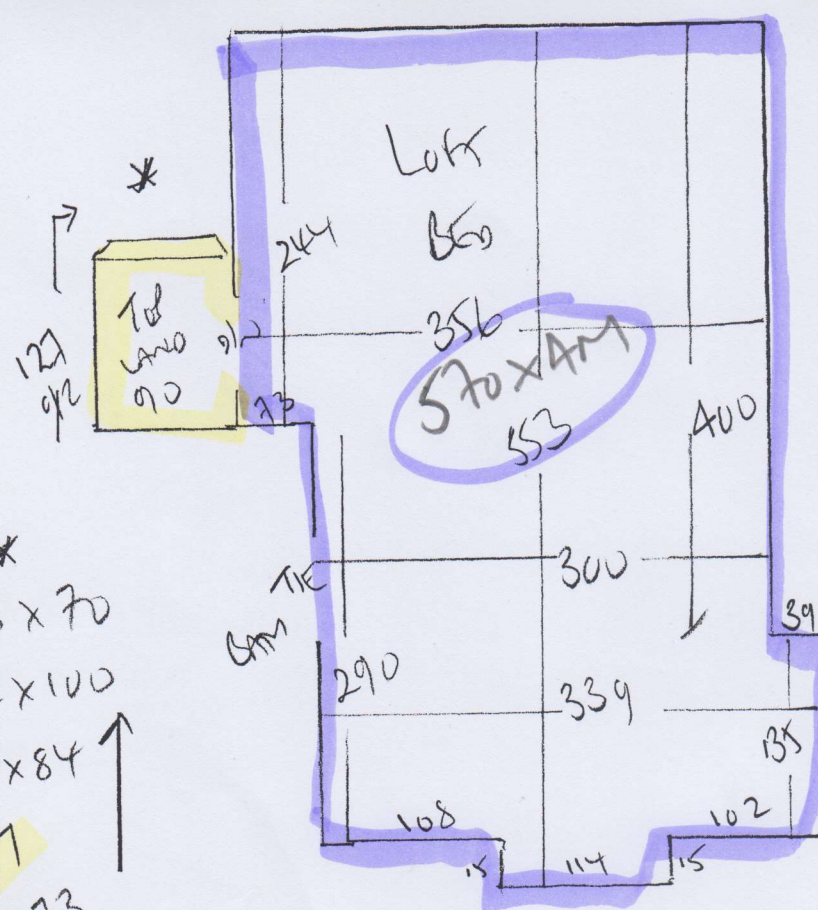

P2815b  
 FAW THROF  
 25 FURFACE ST  
 SW18 4df

- \*\*
- w3 73 x 70
- w2 72 x 100
- w1 65 x 84
- 117
- 46 x 73
- \*

67cm to window TOTAL  
 \*\*\* ↑

- RunNER  
 GOCM
- TEMPLATE  
 ON  
 SITE
- 45 x 90
  - 107
  - 45 x 74
  - w6 67 x 72
  - w5 76 x 107
  - w4 65 x 91

WINDER A + S NEED  
 NEW RUNERS BY  
 BUNDER

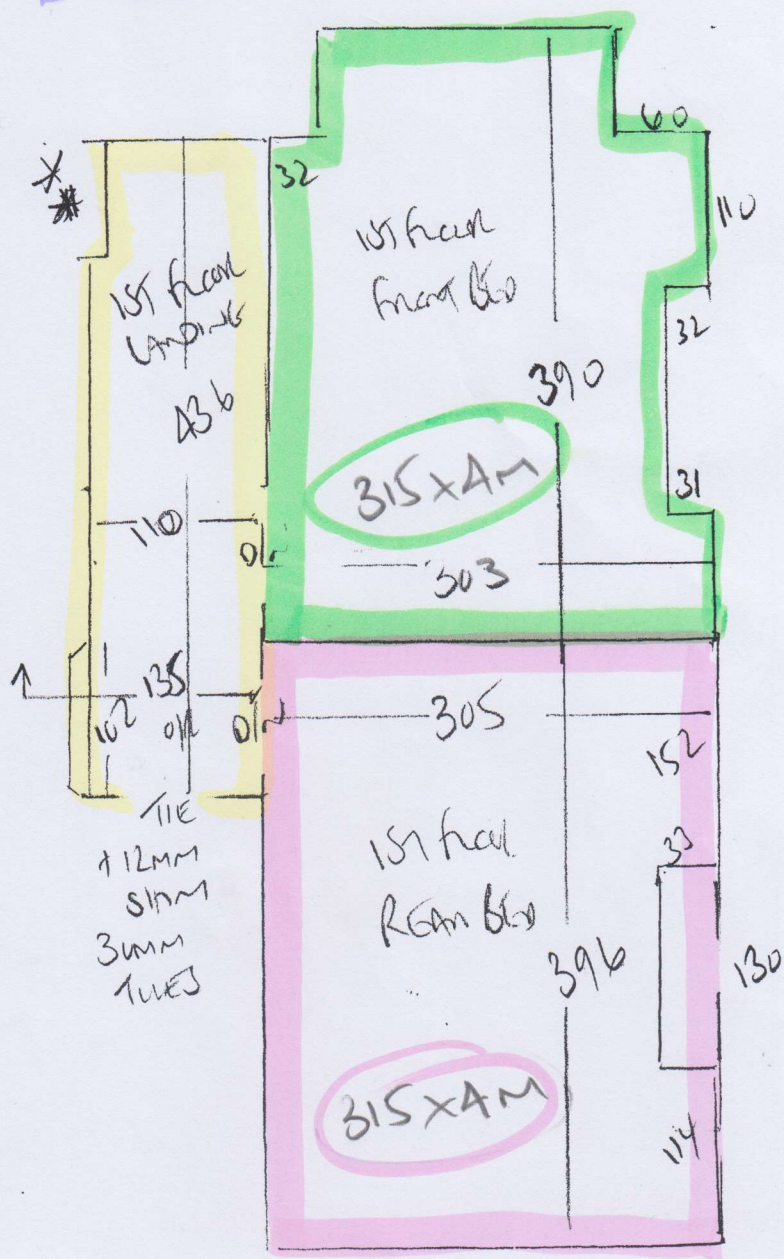

P28156  
FAULTHOLP  
25 FURNACE ST  
SW18 ADP

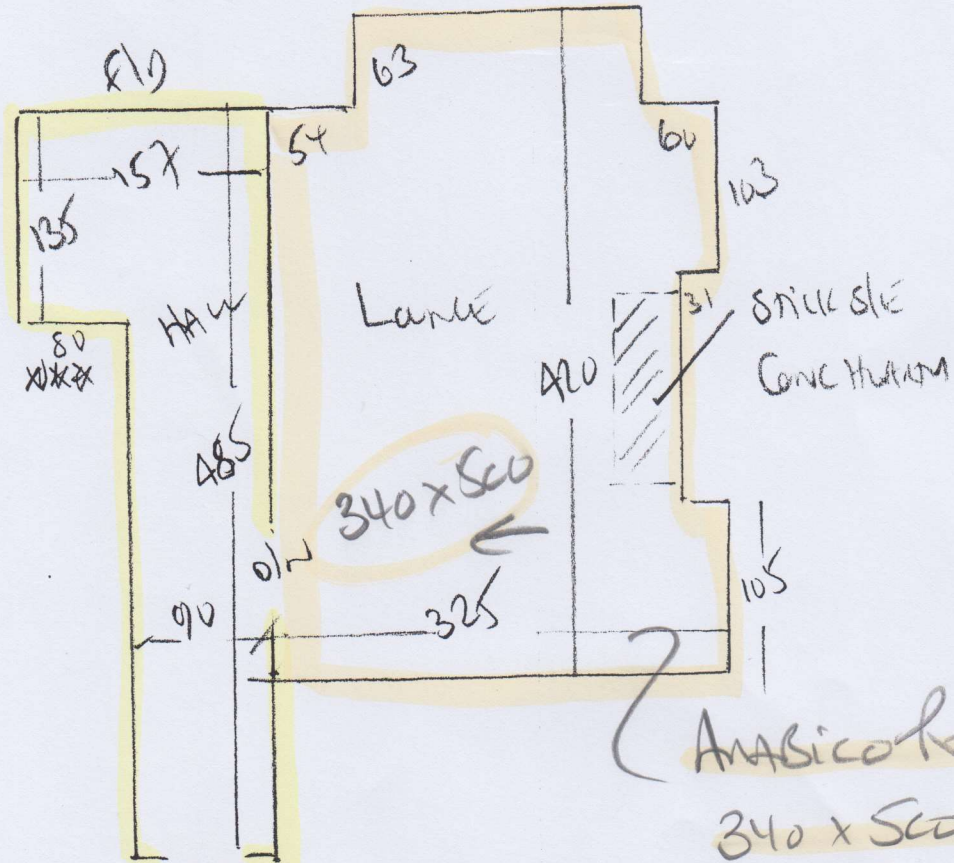

TIE  
KITCHEN  
NO TUES DOWN MET?

ANABICO LUMINUM  
340 x 500 17m<sup>2</sup>  
RIGS RUN TOWARDS DECK

**P28156**

**2nd call of 3**

**Notes for Measure**

**Estimator: Colin**

**Mrs Sam Fawthrop, 25 Furmage Street**

**Date of Measure: Mon, 29 Jan 18**

**At: BOS: 9:00-10:00am**

**Site Address:**

**25 Furmage Street**

**Customer Address:**

*25 Furmage Street*

**LONDON**

**SW18 4DF**

*LONDON*

*SW18 4DF*

**CONTACT:**

**As customer details**

Mobile

Home

Office

**07740-451224**

**Email:**

salamisam55@yahoo.co.uk

**Areas to be done and Description of Measure**

1st Flight Runner, 2nd F/Width, Hall for Cots-Tewk OR Ship, Front (RUT40C16) Back (RUT40E54) ~~Spare Bed & Top Bed (RUT50E54)~~ &

**Instructions and Estimators comments**

Liv Room for Arabica-Platinum, LBW58 Tape to Run, Low Tog to S/L & Hall, 8mm+option all other areas

**Must Read!**

**BOS - Check Comments for other room to measure**

**Office Ref: P28156**

Mrs Sam Fawthrop, 25 Furrage Street

Date of Measure Mon, 29 Jan 18

At BOS: 9:00-10:00am

Floor: Wood / Concrete / other \_\_\_\_\_

S/edge: Wood/Concrete/No pin/existing (if existing, allow \_\_\_ sticks to supplement where necessary)

Sticking Req'd: Yes/No Type: Fastset/Other Heavis

Underlay: Re-use Existing / New required

Type: 42oz Felt / Fomalux / PU Foam / Luxury PU Foam / Low Tog / Durafit

Doorbars: Alloy / Satin Ali / Polished Ali / Anod / Solid Brass / Chrome / Nisheen  
Seam/Wood/T/Holds: colour \_\_\_\_\_

Door Clearance: OK / Low (advise on quote)

Uplift: No / Yes (if "Yes" - what type?) \_\_\_\_\_

Furniture: No/Yes (if YES, please specify the following) - 1 man / 2 men (Fitter to get paid) £ \_\_\_\_\_ total/per room

Parking Cost: Free / £ 300 per hour

Parking Restrictions: (type) / £ Rwb60

Congestion Zone: No / Yes

Access: Easy / Hard / 2 men req'd / 1st + 2nd floor?

Runners: Whipping / Binding (if binding, specify type)

Tape size: 1½" / 2" / 3" / 5"

Style: Top taping / Side binding

Stairrods: Type X Nr X Size X

LBWSS 12mm TAPE TO RUNNER

Must Read: BOS - Check Comments for other room to measure