

Job No: P28158  
 Name: GUNTHER, E.  
 Address: flat 12 (3rd floor)  
 257 Jettred Avenue  
 Tel: SWIS 2AG  
 Sheet: \_\_\_\_\_ of \_\_\_\_\_

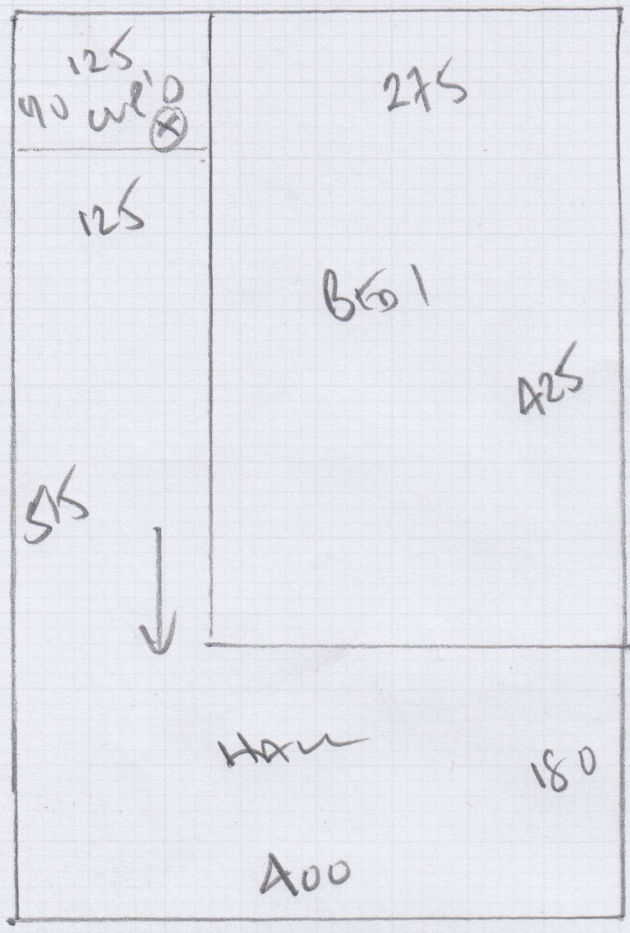

Excludes Store Room

TRAMOLE PLAINS  
 Colour TP 513

- Plan 1 605 x 400
- Plan 2 605 x 400
- Bed 2 275 x 400
- 1485 x 400

59.40 m<sup>2</sup>

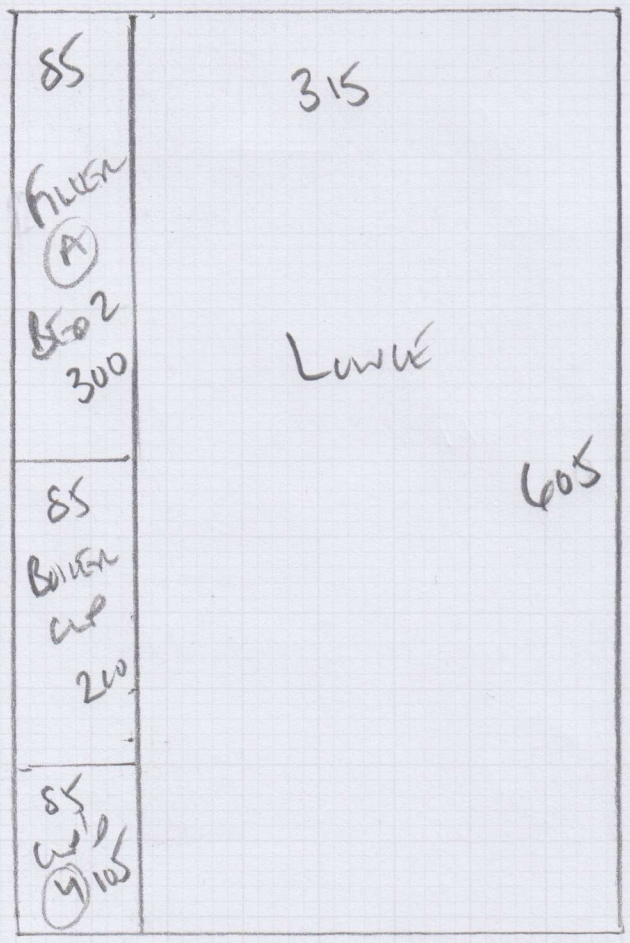

INCLUDING STORE ROOM

- Plan 1 605 x 400
- Plan 2 605 x 400
- Bed 2 275 x 400
- STORE ROOM 170 x 400
- 1655 x 400

66.20 m<sup>2</sup>



**P28158**

**2nd call of 3**

**Notes for Measure**

**Estimator: Colin**

**Glenthorne Properties Ltd, 2 St John's Avenue**

**Date of Measure: Tue, 30 Jan 18**

**At: 10-11am KEYS**

**Site Address:**

**2 St John's Avenue  
Flat 12**

**LONDON**

**SW15 2AG**

**CONTACT: Lesley Hancock**

Mobile	Home	Office
		020-8789-9911

**Customer Address:**

*Unit 4, Griffin Gate  
135 Lower Richmond Road  
LONDON*

*SW15 1EZ*

**Email:**

*management@glenthorne-properties.co.uk*

**Areas to be done and Description of Measure**

2 Beds, Living Room & Hall (not storage cup'd off Hall) for Tramore Jones TP513. Allow appropriate underlay/bars + options.

*TP -  
Plans*

**Instructions and Estimators comments**

Ball park quote given @ £1,545.35 based on Glenthorne's Own Plans (saved to No Job No costings file)

**Must Read!**

**Collect Keys from Glenthorne @ 135 L.R.R SW15 1EZ**

**Office Ref: P28158**

Glenthorne Properties Ltd, 2 St John's Avenue

Date of Measure Tue, 30 Jan 18

At 10-11am KEYS

**Floor:** Wood / Concrete / other \_\_\_\_\_  
**S/edge:** Wood/Concrete/No pin/existing (if existing, allow 10 sticks to supplement where necessary)  
**Sticking Req'd:** Yes/No Type: Fastset/Other  
**Underlay:** Re-use Existing / New required  
**Type:** 42oz Felt / Fomalux / PU Foam / Luxury PU Foam / LowTog / Durafit  
**Doorbars:** Alloy / Satin Ali / Polished Ali / Anod / Solid Brass / Chrome / Nisheen Seam/Wood/T/Holds: colour \_\_\_\_\_  
**Door Clearance:** OK / Low (advise on quote) between 2000  
**Uplift:** No / Yes (if "Yes" - what type?) 1mst on end ladder  
**Furniture:** No/Yes (if YES, please specify the following) - 1 man / 2 men (Fitter to get paid) £ 25 total/per room  
**Parking Cost:** Free / £ 260 per hour  
**Parking Restrictions:** (type) / £ RWB60  
**Congestion Zone:** No / Yes  
**Access:** Easy / Hard / 2 men req'd / 3rd floor? Small Lift  
**Runners:** Whipping / Binding (if binding, specify type)  
**Tape size:** 1 1/2" / 2" / 3" / 5"  
**Style:** Top taping / Side binding  
**Stairrods:** Type \_\_\_\_\_ Nr \_\_\_\_\_ Size \_\_\_\_\_

**Must Read: Collect Keys from Glenthorne @ 135 L.R.R SW15 1EZ**