

2 Bedrooms Lounge + Hall

Job No: P28197
 Name: NIVEN
 Address: Flat 6
 17 Oxford Road
 Tel: SWIS 216
 Sheet: of

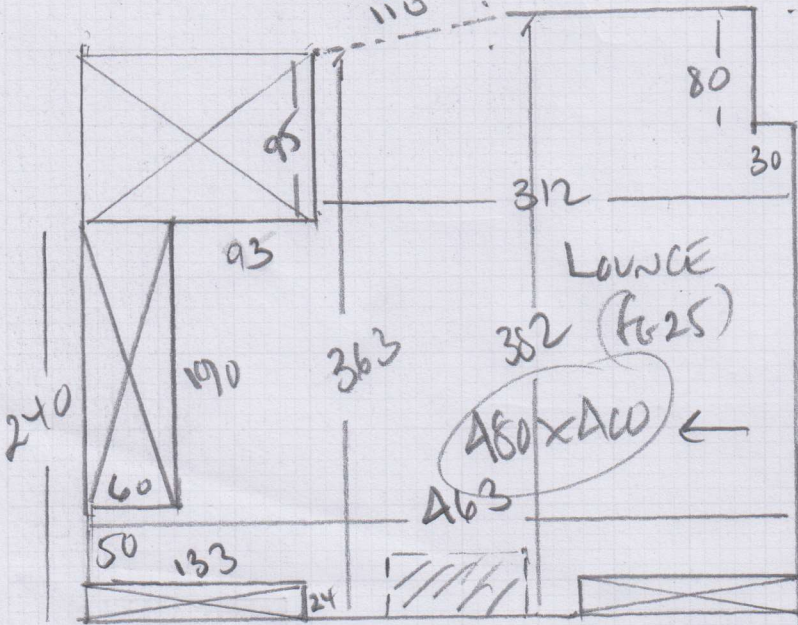
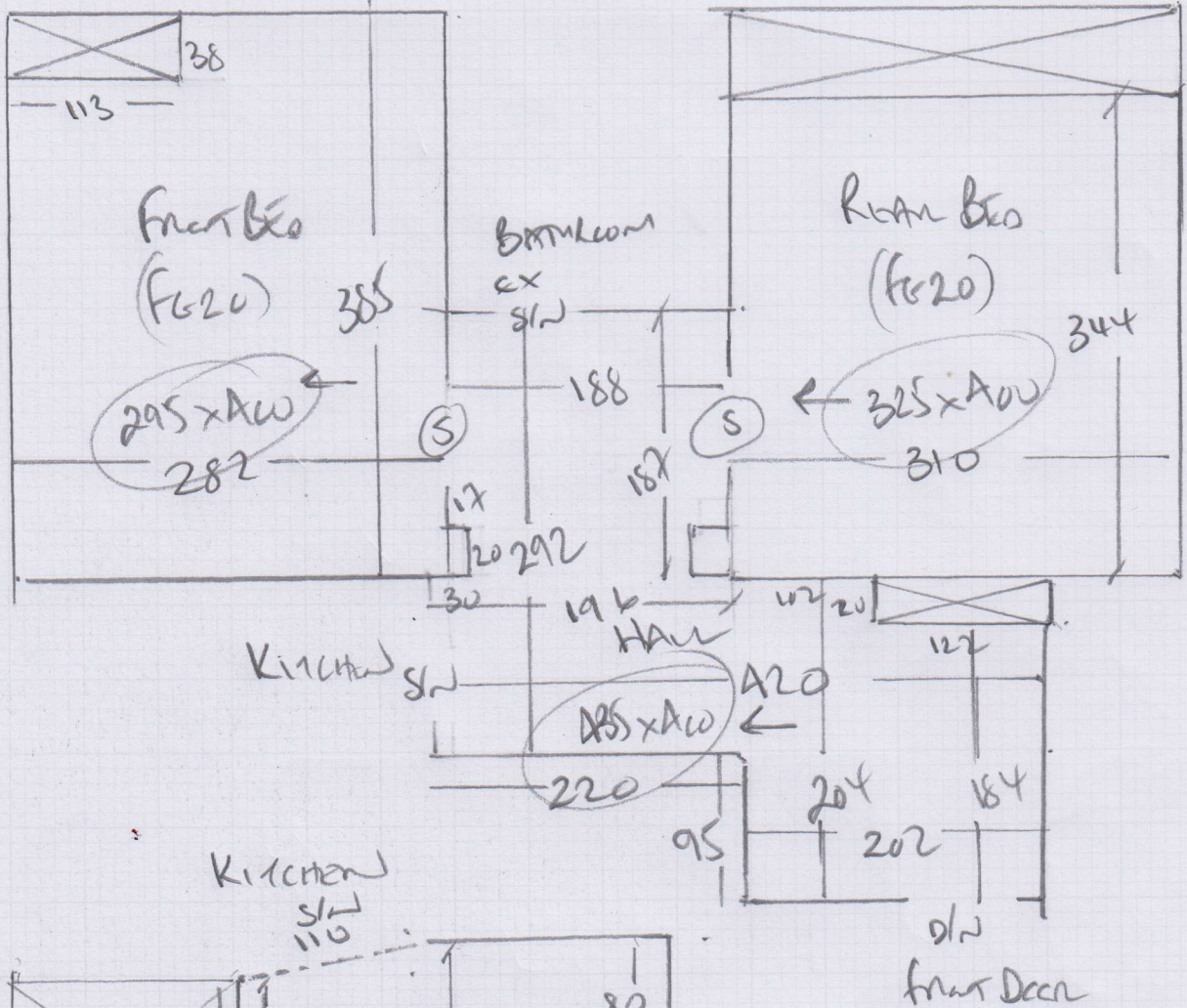

front Bed	295 x A00
Back Bed	325 x A00
HALL	435 x A00
Lounge	480 x A00
	<u>1535 x A00</u>

Col. A0m2

P28197

2nd call of 3

Notes for Measure

Estimator: Colin

Ms Alison Niven, Flat 6, 17 Oxford Road

Date of Measure: Thu, 15 Feb 18

At: 10-11am

Site Address:

Flat 6, 17 Oxford Road

Customer Address:

Flat 6, 17 Oxford Road

LONDON

SW15 2LG

LONDON

SW15 2LG

CONTACT:

As customer details

Mobile
07747-864974

Home

Office
N/P

Email:

alisonhniven@gmail.com ✓

Roseanne Niven genl. Gen

Areas to be done and Description of Measure

2 Beds, Lounge & Hall for carpet to select - sent samples of Alboran/Boston/Lingfield but also liked Finelooop & Naples

1
021
1
Lino 046

Quote 1) Alboran Colour A3021
2) Lingfield Colour Lino 046

Instructions and Estimators comments

Quote 42oz Felt + Options. Standard Bars + Appropriate Upgrades. ACCESS VIA DAUGHTER - DETAILS BELOW

==

Must Read!

Access via Roseanne 07867-573343

Office Ref: P28197

Ms Alison Niven, Flat 6, 17 Oxford Road

Date of Measure Thu, 15 Feb 18

At 10-11am

Floor: Wood / Concrete / other _____

S/edge: Wood / Concrete / No pin / existing (if existing, allow 3 sticks to supplement where necessary)

Sticking Req'd: Yes No Type: Fastset/Other

Underlay: Re-use Existing / New required

Type: 42oz ^{+ options} Felt / Fomalux / PU Foam / Luxury PU Foam / LowTog / Durafit

Doorbars: Alloy / Satin Ali / Polished Ali / Anod / Solid Brass / Chrome / Nisheen
Seam/Wood/T/Holds: colour EXISTING SHARP TO 6MM DEEP

Door Clearance: OK / Low (advise on quote)

Uplift: No / Yes (if "Yes" - what type?) LOFT FIVE AND CARPENTER 10MM TO TEAM

Furniture: No / Yes (if YES, please specify the following) - 1 man / 2 men (Fitter to get paid) £ 2025 total/per room

Parking Cost: Free / £ 260 per hour

Parking Restrictions: (type) / £ RINK GO MANSY

Congestion Zone: No / Yes

Access: Easy / Hard / 2 men req'd / 1ST floor?

Runners: ~~Whipping~~ / Binding (if binding, specify type)

Tape size: ~~1 1/2"~~ / 2" / 3" / 5"

Style: ~~Top taping~~ / Side binding

Stairrods: Type ~~_____~~ Nr _____ Size _____

Must Read: Access via Roseanne 07867-573343