

Job No: P 28223  
Name: NICHOLSON  
Address: 7 Wymond St  
SW15 10Y  
Tel: \_\_\_\_\_  
Sheet: \_\_\_\_\_ of \_\_\_\_\_

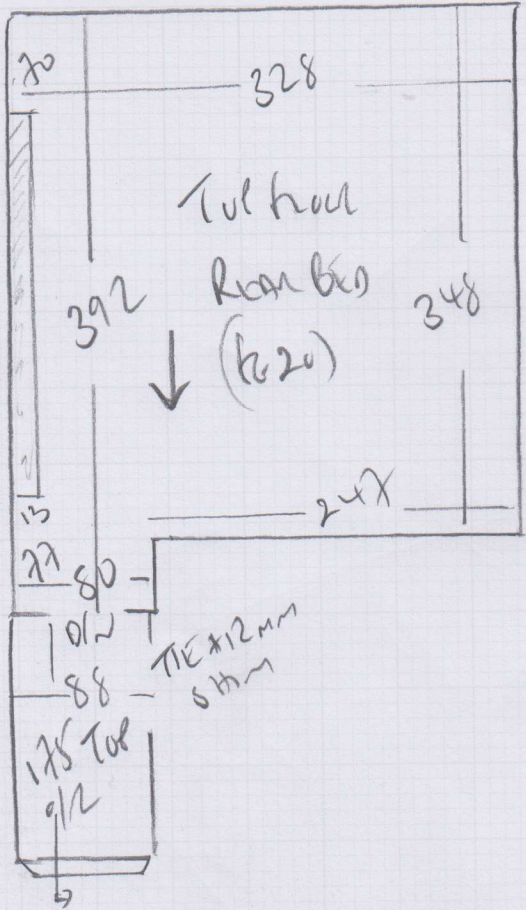

77  
46x85

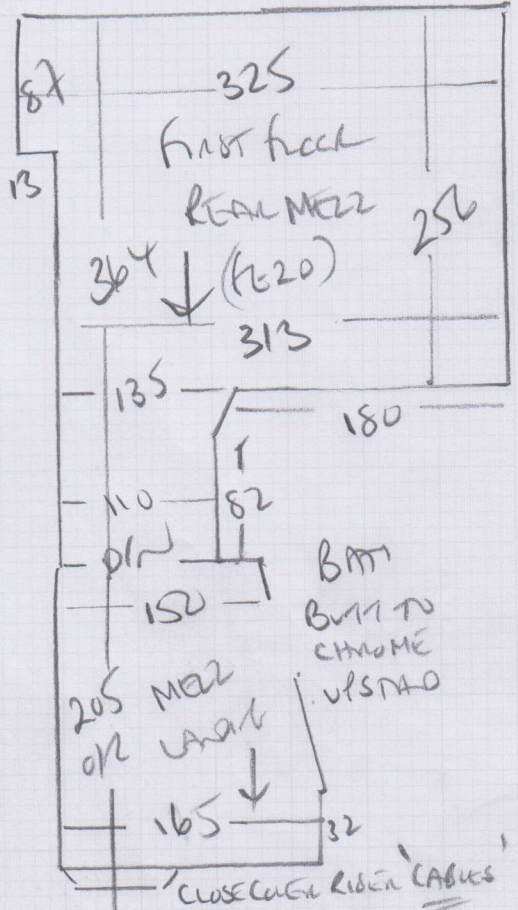
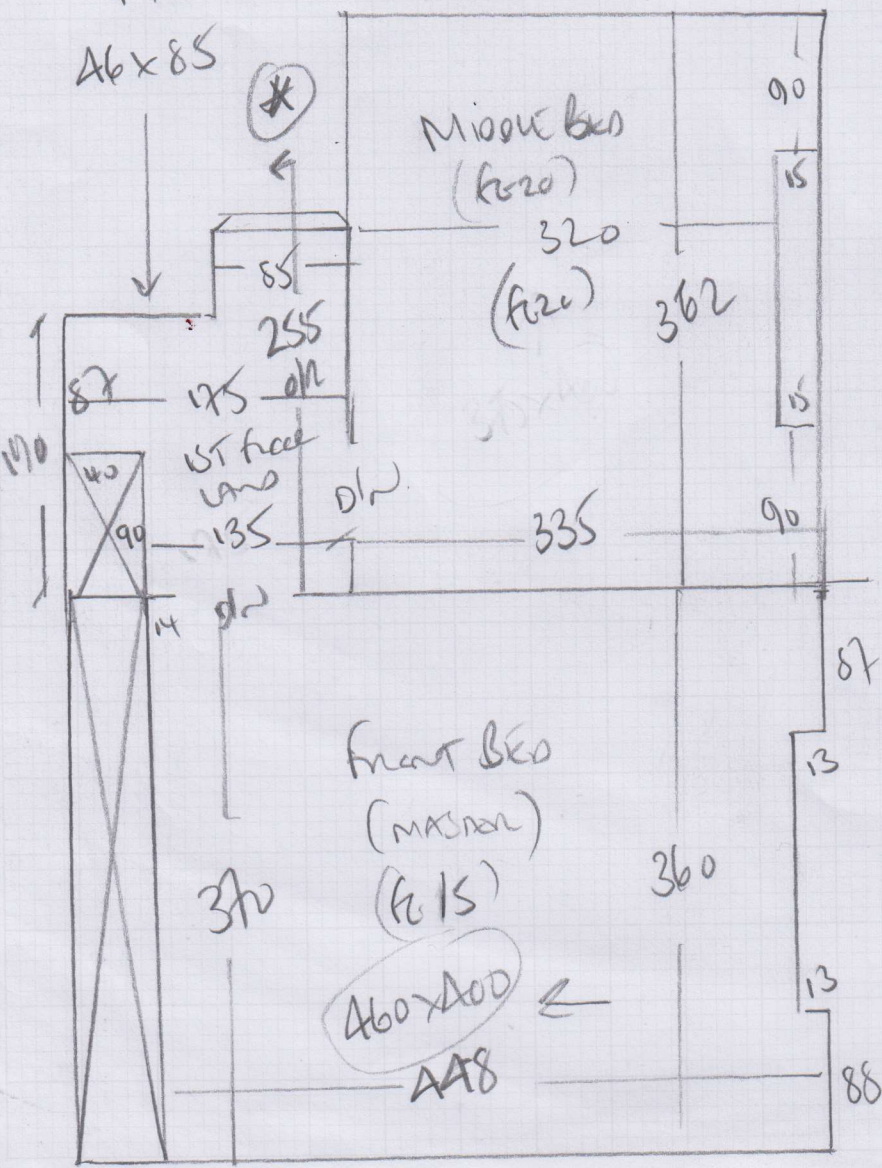

BATH  
BATH TO CHROME  
UPSTAIR  
CLOSE UNDER RIBBON CABINET  
57  
45x85  
45x86  
45x98  
To HANNAH  
WOOD BENCHES



# 4m width LANS

mrcarpet  
 Job No: P28223  
 Name: NICHOLSON  
 Address: 7 Wymond St  
 SW15 1D-1  
 Tel:  
 Sheet: of

## Plan 1



PLAN 1 965 x 400  
 LANE 2 650 x 400  
 MASTER 460 x 400  
 650  
 20.75 x 400

83m<sup>2</sup>

# Am Work Plans

## Plan 2

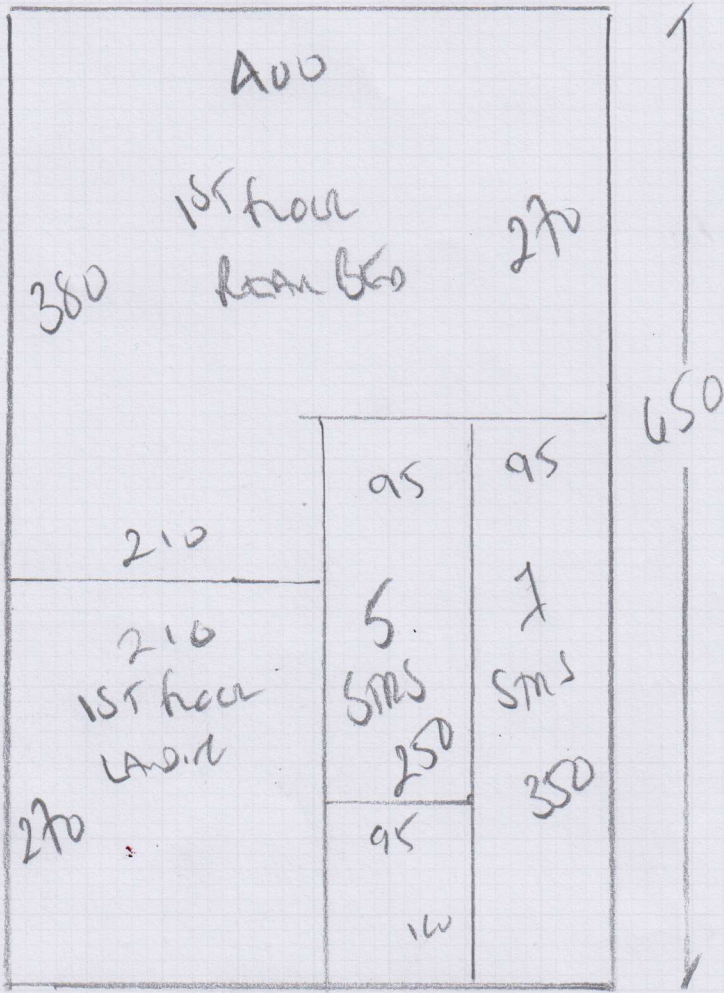

marcarpet

Job No: P28223

Name: NICHOLSON

Address: 7 WYMAN ST  
SWIS 104

Tel:

Sheet ..... of .....

Job No: P28223  
 Name: MICHOUSON  
 Address: Fwymore Street  
 SW15 1DY  
 Tel: \_\_\_\_\_  
 Sheet: \_\_\_\_\_ of \_\_\_\_\_

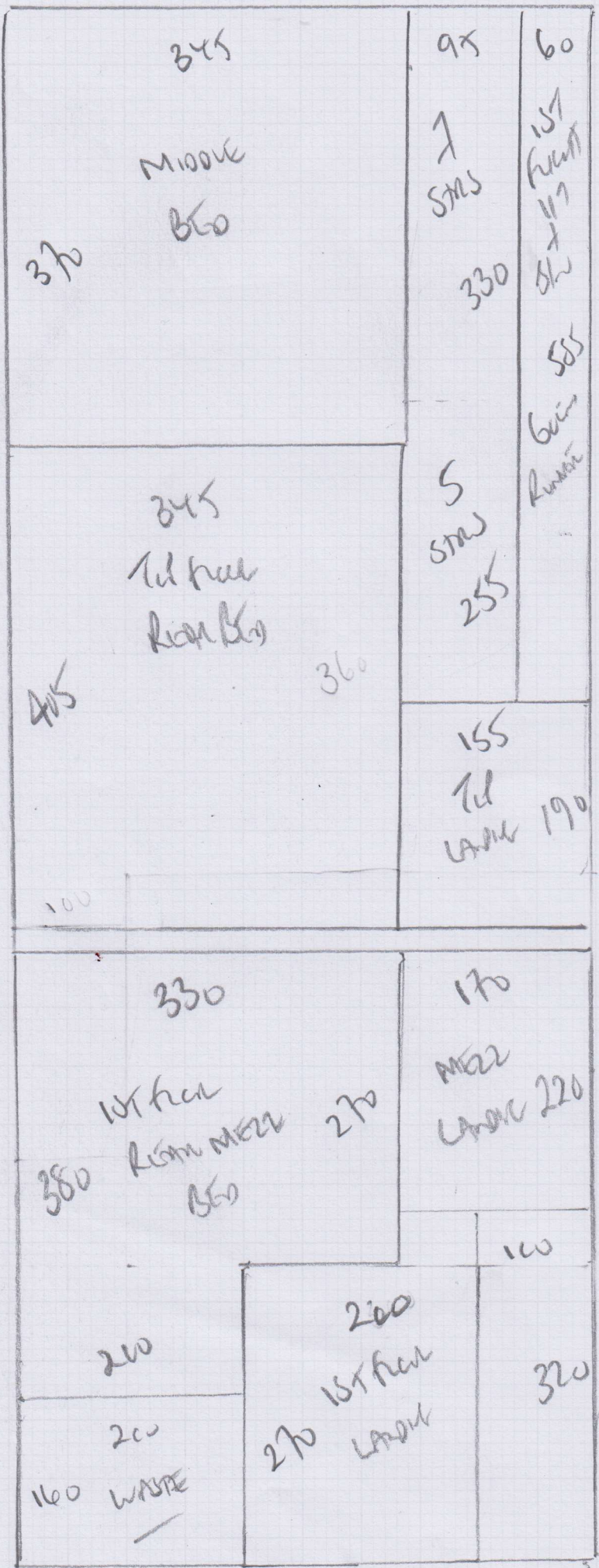

SM WORKERS

- Room 1 775 x 600
- Room 2 540 x 500
- MEET LAB 305 x 500
- 1700 x 500

85m<sup>2</sup>

775

540

Mr & Mrs Nicholson, 7 Wymond Street

Date of Measure: Thu, 1 Mar 18

At: 11-12

Site Address:  
7 Wymond Street

Customer Address:  
7 Wymond Street

LONDON SW15 1DY

LONDON SW15 1DY

CONTACT: As customer details

Mobile	Home	Office
07894-329000		

Email:  
ed.nicholson@cushwake.com

*Sims. Gabrielle Psycho. Com.*

Areas to be done and Description of Measure

4 Beds, S&L for [1] Hanoi-Bon Bon Bouclé Cookie (4m only) / [2] Portobello-Skimming (5m only) / [3] Arabica-Col. TBC (5m only)

*" CABIES "*  
*ON FIRST FLOOR - 2P*  
*2 STAIRS - CUSTOMER TO*  
*RE-LOCATE + WE WILL NEED*  
*TO CLOSE COVER*  
*TOT RISE*

Instructions and Estimators comments

42oz Felt, Rubber to runners +Options. Standard bars +Options. Check furn/uplift. Check runner width

- 1) All STAIRS AS RUNNERS*
- 2) 1ST FLOOR CORNER AS COL - TAKE*  
*+ RE-LOCATE FOR WHOLE HOUSE*  
*1ST FLOOR TOT RISE 2. REMOVE FUR MATS.*

**Must Read!** Mrs Nicholson will be home

Office Ref: P28223

Mr &amp; Mrs Nicholson, 7 Wymond Street

Date of Measure Thu, 1 Mar 18

At 11-12

Floor:  Wood / Concrete / other \_\_\_\_\_

S/edge:  Wood/Concrete/No pin/existing (if existing, allow 5 sticks to supplement where necessary)

Sticking Req'd: Yes  No Type: Fastset/Other

Underlay: Re-use Existing /  New required

Type: 42oz Felt / Fomalux / PU Foam /  Luxury PU Foam / LowTog / Durafit

Doorbars:  Alloy / + obvious satin / Satin Ali / Polished Ali / Anod / Solid Brass / Chrome / Nisheen  
Seam/Wood/T/Holds: colour \_\_\_\_\_ All doorways slamed at present.

Door Clearance:  OK / Low ( advise on quote)

Uplift: No /  Yes (if "Yes" - what type?) Latex + felt + stone

Furniture: No /  Yes (if YES, please specify the following) - 1 man / 2 men (Fitter to get paid) £ 20 total/per room

Parking Cost: Free / £ 2.00 per hour

Parking Restrictions: (type) / £ Ring 60

Congestion Zone:  No / Yes

Access: Easy / Hard /  2 men req'd / 1st + 2nd floor?

Runners: ~~Whipping~~ / Binding (if binding, specify type)

Tape size: ~~1 1/2"~~ / 2" / 3" / 5"

Style: ~~Top~~ taping / Side binding

Stairrods: Type \_\_\_\_\_ Nr \_\_\_\_\_ Size \_\_\_\_\_

**Must Read: Mrs Nicholson will be home**