

Job No: P28259  
Name: FAIRLIE  
Address: 133 SHENBROOKE RD  
SW 670 L  
Tel: \_\_\_\_\_  
Sheet: \_\_\_\_\_ of: \_\_\_\_\_

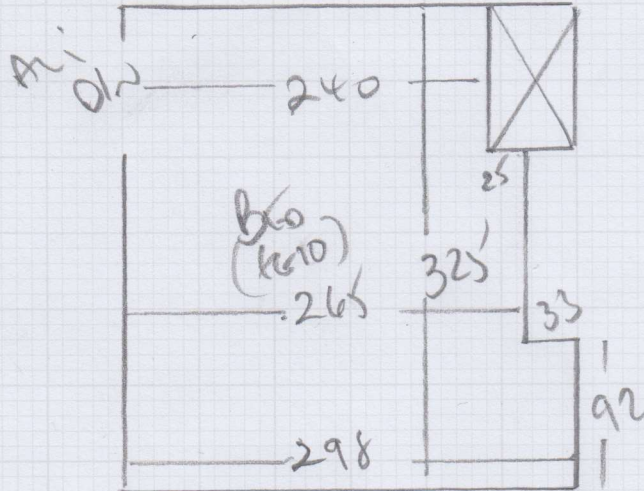

PAINTED WOOD FLOOR  
NO VENTS  
DOORS OK  
FURN FURN

CARPET TO SELECT  
COLOR?  
35 x 400

12.60m<sup>2</sup>

P28259

2nd call of 3

# Notes for Measure

Estimator: Colin

James & Louisa Fairley, 133 Sherbrooke Road

Date of Measure: Tue, 27 Mar 18

At: 10 - 11am

**Site Address:**

133 Sherbrooke Road

**Customer Address:**

133 Sherbrooke Road

LONDON

SW6 7QL

LONDON

SW6 7QL

CONTACT: James & Louisa

Mobile

Home

Office

07725-857215

Email:

louisadalglish@yahoo.co.uk

**Areas to be done and Description of Measure**

Measure Nursery for 1) Wild Romance - New York @ £39m<sup>2</sup> > £16m<sup>2</sup> Q2) Lulworth-LW-44 or LW-45 @ £25.50m<sup>2</sup> - 20%

*SKIN DARKER COLOUR THAN  
SUIT VALUE SUBST  
ON 27/3/18  
Colin*

**Instructions and Estimators comments**

Quote for Lux PU Foam same as prev. order (P26782). Samples taken or sent

**Must Read!**

**Nearer to 10am if poss**

**Office Ref: P28259**

James & Louisa Fairley, 133 Sherbrooke Road

Date of Measure Tue, 27 Mar 18

At 10 - 11am

**Floor:**  Wood / Concrete / other \_\_\_\_\_

**S/edge:**  Wood / Concrete / No pin / existing (if existing, allow \_\_\_ sticks to supplement where necessary)

**Sticking Req'd:** Yes/No Type: Fastset/Other

**Underlay:** Re-use Existing / New required

**Type:** 42oz Felt / Fomalux / PU Foam / Luxury PU Foam / LowTog / Durafit

**Doorbars:**  Alloy /  Satin Ali /  Polished Ali /  Anod /  Solid Brass /  Chrome /  Nisheen  
Seam/Wood/T/Holds: colour \_\_\_\_\_

**Door Clearance:**  OK / Low (advise on quote) 23mm Approx maybe 10mm if SATIN ALI SELECTED -

**Uplift:**  No / Yes (if "Yes" - what type?) \_\_\_\_\_ CUSTOMER WILL EASE DOOR

**Furniture:** No/ Yes (if YES, please specify the following) - 1 man / 2 men (Fitter to get paid) £ \_\_\_\_\_ total/per room

**Parking Cost:** Free / £ 220 per hour

**Parking Restrictions:** (type) / £ P+D R. 1.5660

**Congestion Zone:**  No / Yes

**Access:** Easy / Hard / 2 men req'd / \_\_\_\_\_ floor?

**Runners:** Whipping / Binding (if binding, specify type)

**Tape size:** 1½" / 2" / 3" / 5"

**Style:** Top taping / Side binding

**Stairrods:** Type \_\_\_\_\_ Nr \_\_\_\_\_ Size \_\_\_\_\_

**Must Read: Nearer to 10am if poss**