

Job No: P28277  
 Name: HUSBUE  
 Address: 17 HOUSELEY RD  
 SW12 8EG  
 Tel:  
 Sheet: of

5 BEDS 5 LANDINGS

- PAN1 1125 x 500
- PAN2 520 x 500
- MATERIAL 495 x 500
- 660

---

- 2140 x 500

107m<sup>2</sup>

1st floor landing  
 600 x 100m

6m<sup>2</sup>

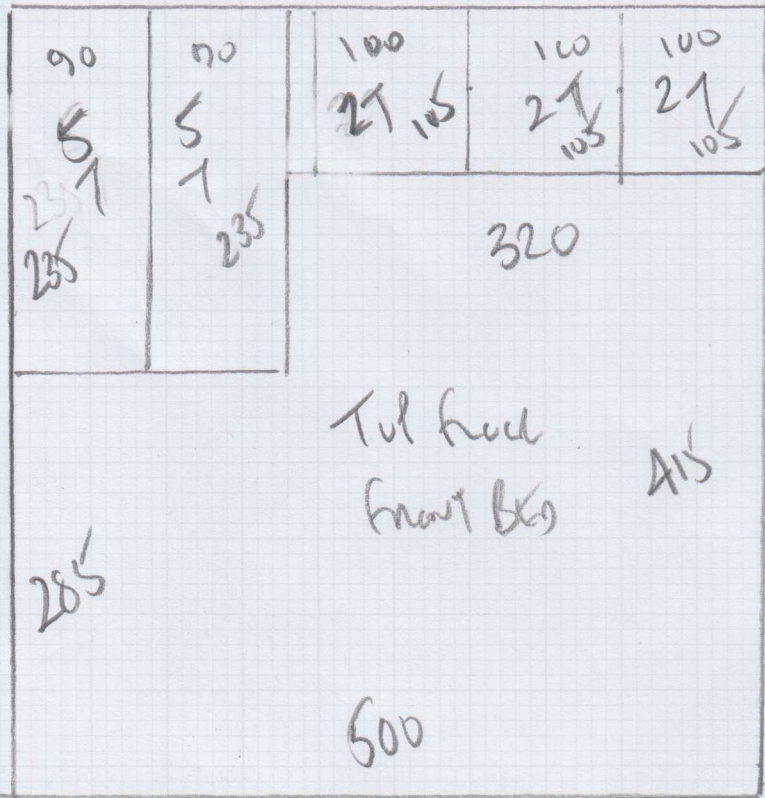

Job No: P 28277  
Name: HUBBLE  
Address: 17 OWEN ST  
SW1Z 8ED  
Tel: \_\_\_\_\_  
Sheet: \_\_\_\_\_ of: \_\_\_\_\_

520

Job No: P28277  
 Name: HURBLE  
 Address: 17 HOUSEVIEW ROAD SWIRZLED  
 Tel: \_\_\_\_\_  
 Sheet: \_\_\_\_\_ of: \_\_\_\_\_

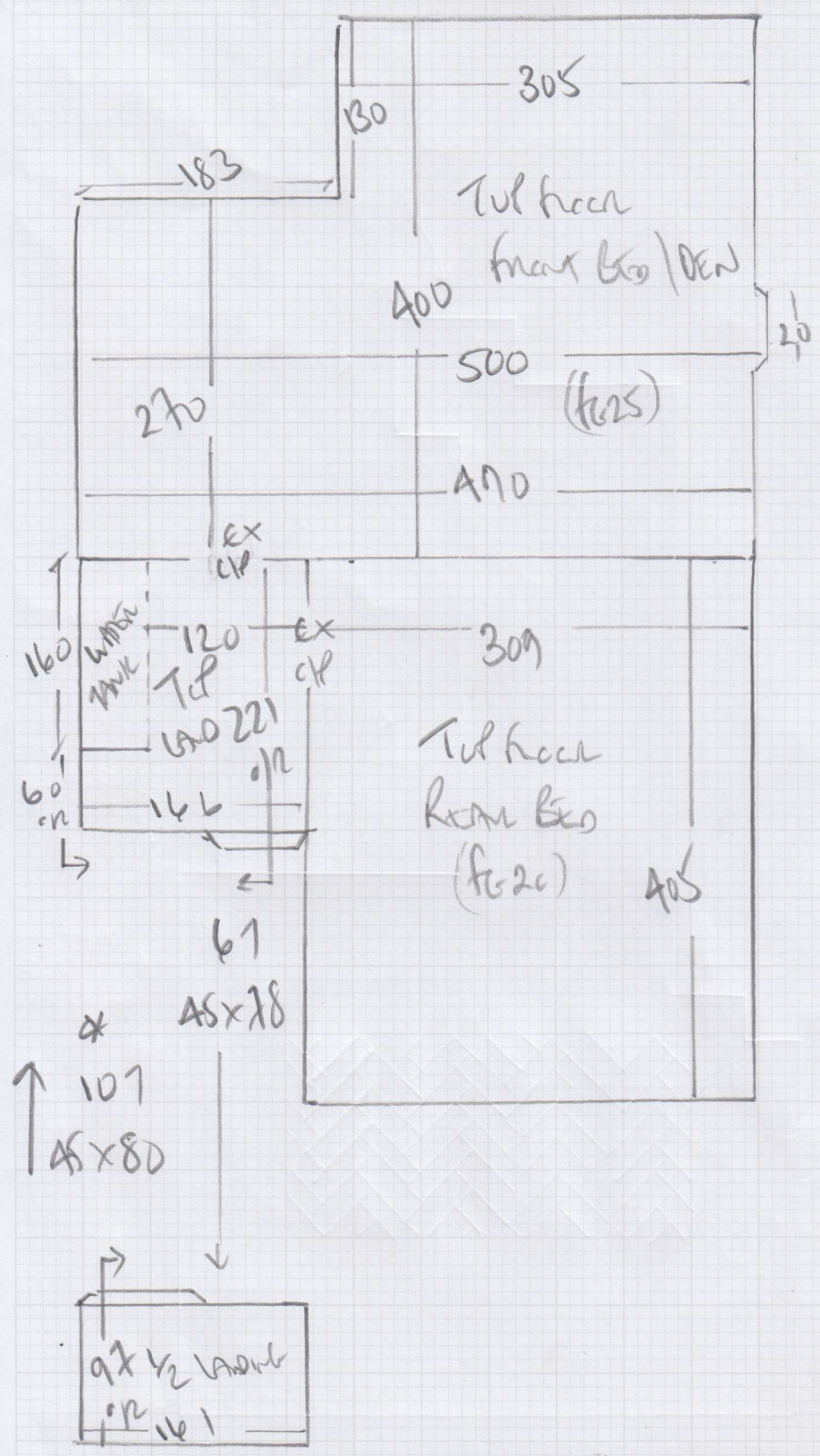

Job No: P28277

Name: AVISUE

Address:

Tel:

Sheet: of:

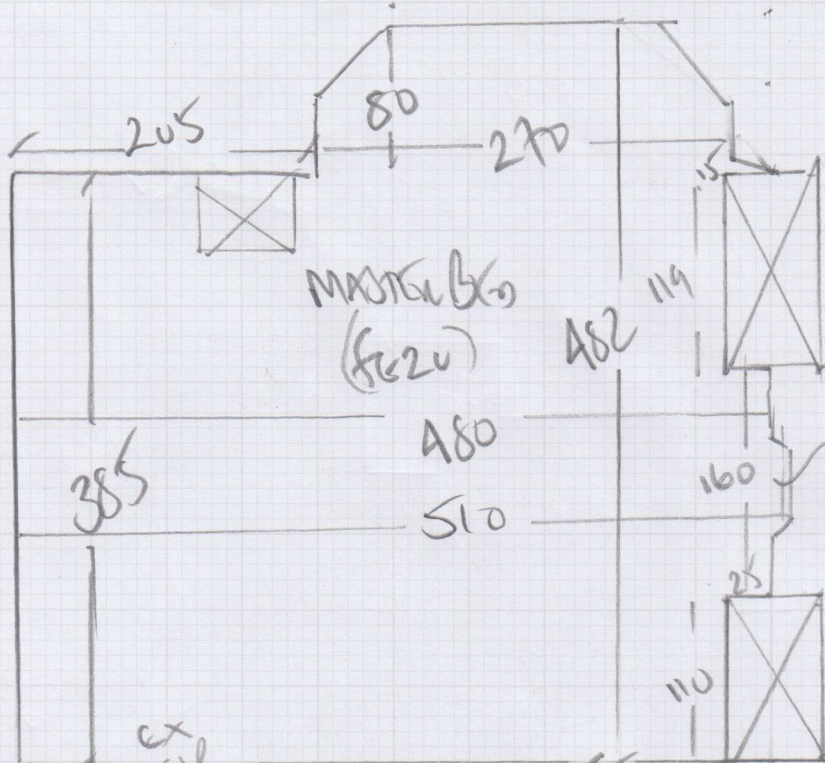

ex cp  
123  
172  
15 floor  
TIE  
BRASS  
14mm WOOD IN BRASS  
END SIDE

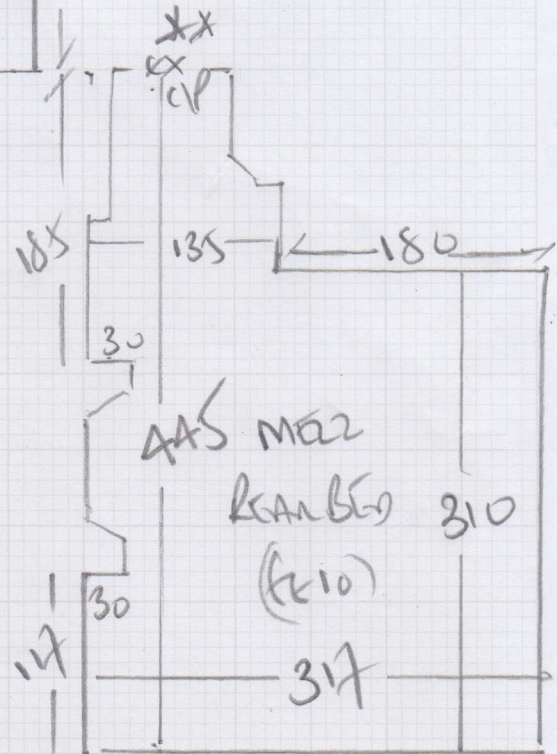
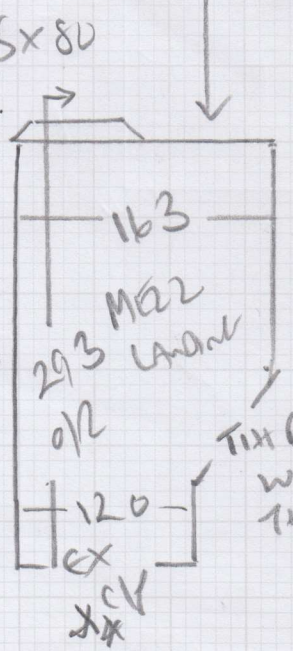
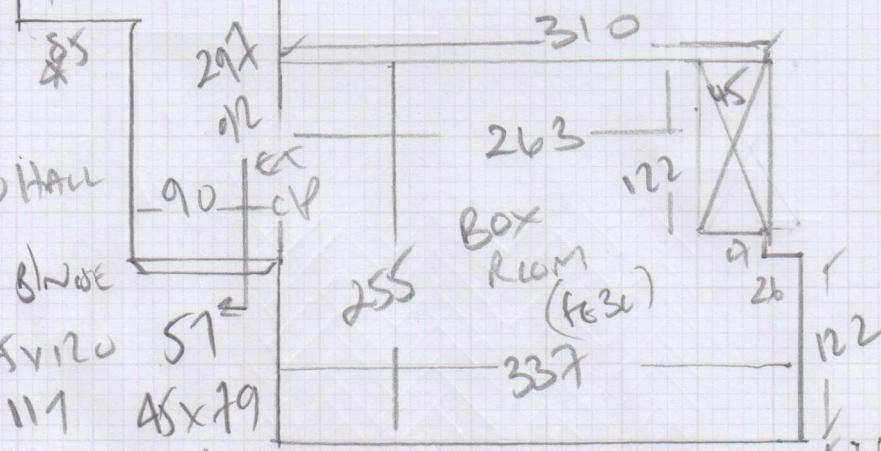

Job No: P28277  
 Name: HUBBLE  
 Address: 17 OUSEVEN ROAD  
 SW12 8ED  
 Tel: \_\_\_\_\_  
 Sheet: \_\_\_\_\_ of: \_\_\_\_\_

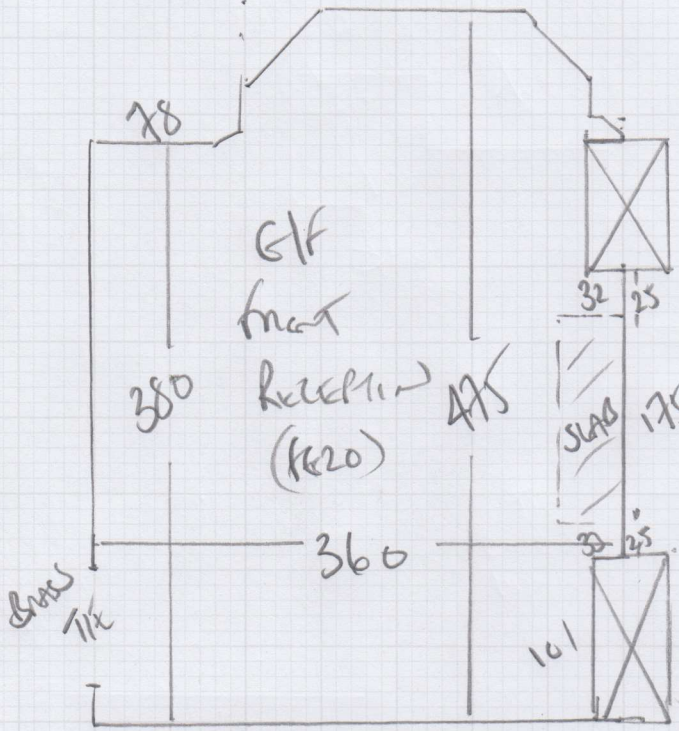

ULIK VIKET  
 ON OUFAR

GLF front 490 x 410  
 GLF REAR 410 x 410  
900 x 410

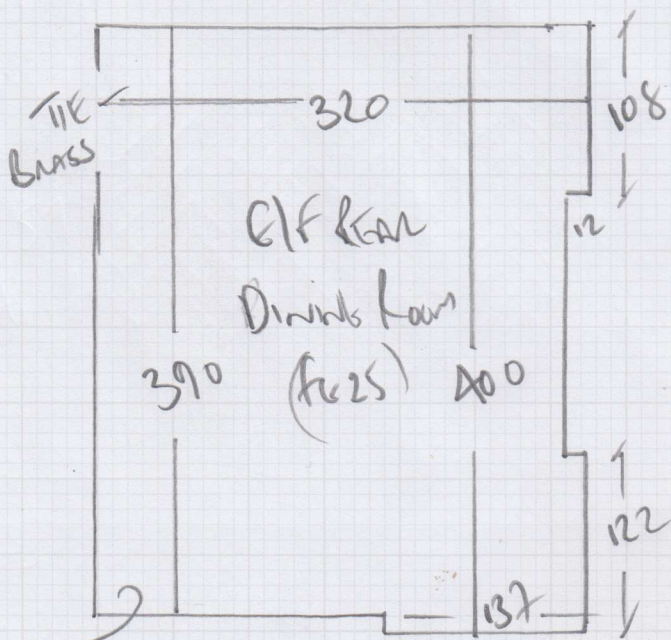

36m2

ULIK VIKET Coil  
 STUCK TO HARDWARE (ULIK VIKET EASILY)

P28277

1st call of 3

Notes for Measure

Estimator: Colin

Mrs Vivienne Hubble, 17 Ouseley Road

Date of Measure: Thu, 5 Apr 18

At: 8-8:30am

Site Address:

17 Ouseley Road

Customer Address:

17 Ouseley Road

LONDON

SW12 8ED

LONDON

SW12 8ED

CONTACT:

As customer details

Mobile

Home

Office

020-8672-2580

Email:

londongardenmarquees@hotmail.com

Areas to be done and Description of Measure

4 Beds, Box Room, H/S/L: Finelooop-FLO-505. 1st Flight(runner): Deco Collection-Nivo Two-Tone Stripe @ £36m<sup>2</sup>-10% (Hugh McKay)

*SMILE MARRIAGE MUGEN*

*✓ Deco Two Tone*

*Show photos on*

*Measure 3000mm*

*1st Floor by August.*

*3x5mms Nivo*

*2x5mms Nivo*

*PUSE CRISP/LOMS*

*Deco Two Tone*

*Nivo Stripe*

Instructions and Estimators comments

Also Lounge(cpt) & Study(sisal): later date. CP5 Hunt Green tape. Rubber(runner) & PU + 10mm option.

Must Read!

Customer will be home

Office Ref: P28277

Mrs Vivienne Hubble, 17 Ouseley Road

Date of Measure Thu, 5 Apr 18

At 8-8:30am

Floor: Wood / Concrete / other \_\_\_\_\_

S/edge: Wood/Concrete/No pin/existing (if existing, allow \_\_\_ sticks to supplement where necessary)

Sticking Req'd: Yes/No Type: Fastset/Other HEARMS ONLY

Underlay: Re-use Existing / New required

Type: 42oz Felt / Fomalux / PU Foam / Luxury PU Foam / LowTog / Durafit

Doorbars: Alloy / Satin Ali / Polished Ali / Anod / Solid Brass / Chrome / Nisheen  
Seam/Wood/T/Holds: colour \_\_\_\_\_ USE EXISTING COVERS

Door Clearance: OK / Low (advise on quote)

Uplift: No / Yes (if "Yes" - what type?) \_\_\_\_\_

Furniture: No/Yes (if YES, please specify the following) - 1 man / 2 men (Fitter to get paid) £ 25 total/per room

Parking Cost: Free / £ \_\_\_\_\_ per hour

Parking Restrictions: (type) / £ HEARMS ONLY 11-12

Congestion Zone: No / Yes

Access: Easy / Hard / 2 men req'd / \_\_\_\_\_ floor?

Runners: Whipping / Binding (if binding, specify type)

Tape size: 1½" / 2" / 3" / 5"

Style: Top taping / Side binding

Stairrods: Type X Nr X Size \_\_\_\_\_

SPLIT FITTING DATES  
PHASE 1  
MATERN BED +  
MIZZ KIAN BED

**Must Read: Customer will be home**

Office Ref: P28277