

Job No: P28306  
 Name: PEARLING DESIGNERS  
 Address: APARTMENT 1102  
 5 RIVERSIDE QUARTER  
 SW18 1LP  
 Tel: \_\_\_\_\_  
 Sheet: \_\_\_\_\_ of: \_\_\_\_\_

11mm floor  
 =  
 SMALL LIFT  
 =

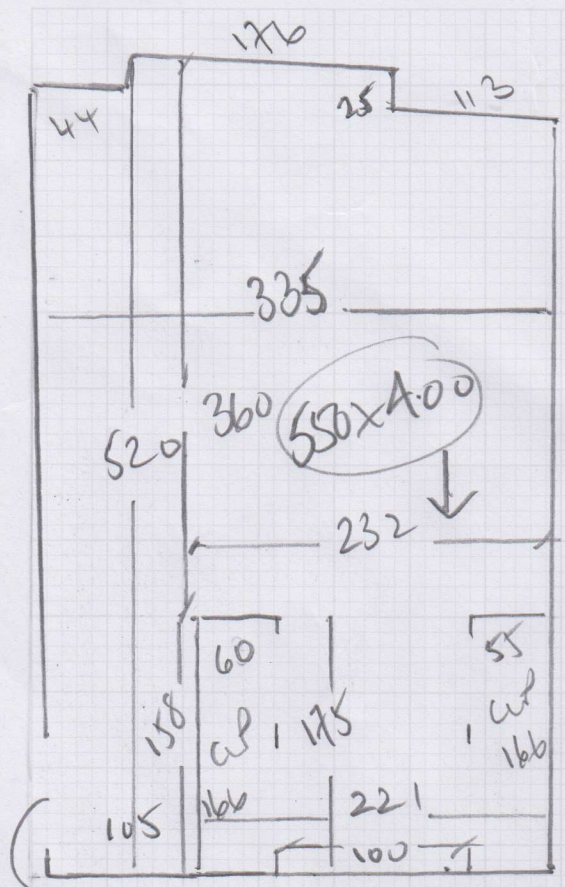

But to  
 UPSTAND

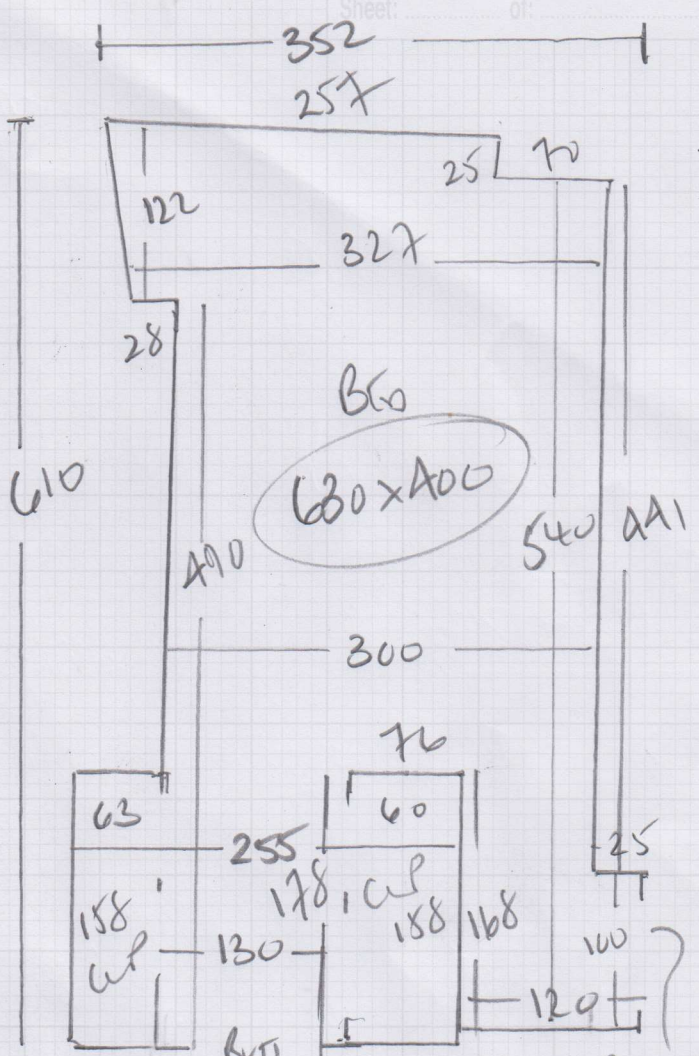

But to  
 UPSTAND  
 EN-SURE

But to  
 UPSTAND

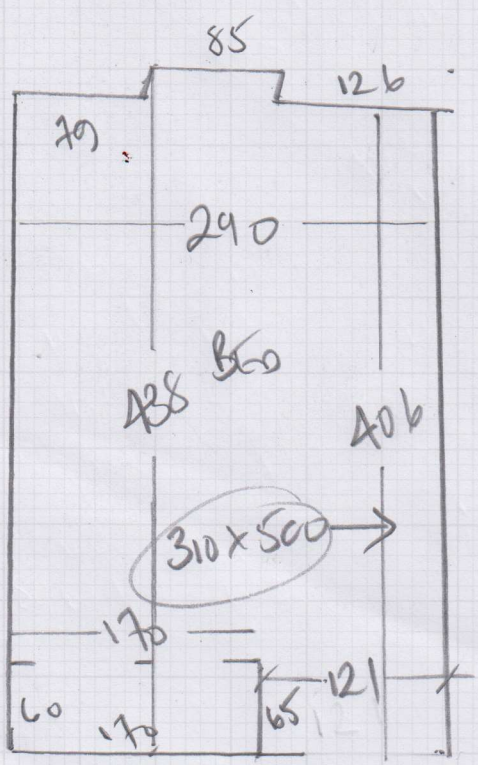

But to  
 UPSTAND

Perring Design London, Apt 1102,

Date of Measure: Thu, 19 Apr 18

At: 10-11

Site Address:

Apt 1102,  
5 Riverside Quarter

LONDON

SW18 1LP

CONTACT: Amie Morrell / Caroline Exelby

Customer Address:

Unit 3, Milliners House  
Eastfields Avenue

LONDON

SW18 1LP

Mobile	Home	Office
		020-8877-9477

Email: amie@perringdesign.co.uk

*WSS 12 1/2%*

Areas to be done and Description of Measure

3 Bedrooms for Lulworth - LW-35 @ £22.31m<sup>2</sup> (originally £25.50m<sup>2</sup>). RE-USE EXISTING UNDERLAY (laid for months)

Instructions and Estimators comments

Budget quote at £1,900 on system. SPEAK TO AMIE ON ARRIVAL TO SORT PARKING (free via concierge)

**Must Read!**

**RING AMIE ON ARRIVAL (re: parking/has key access)**

Office Ref: P28306

Perring Design London, Apt 1102,

Date of Measure Thu, 19 Apr 18

At 10-11

Floor:	Wood / <u>Concrete</u> / other _____
S/edge:	Wood/Concrete/ <u>No pin</u> /existing (if existing, allow <u>2</u> sticks to supplement where necessary)
Sticking Req'd:	<u>Yes</u> /No Type: Fastset/Other
Underlay:	<u>Re-use Existing</u> / New required
Type:	42oz Felt / Fomalux / PU Foam / <u>Luxury PU Foam</u> / LowTog / Durafit
Doorbars:	Alloy / Satin Ali / Polished Ali / Anod / Solid Brass / Chrome / Nisheen Seam/Wood/T/Holds: colour _____
Door Clearance:	OK / Low (advise on quote) <u>BUT 10 TILES / CHROME UPSTAIRS</u>
Uplift:	No / <u>Yes</u> (if "Yes" - what type?) <u>VELVET on PU FOAM (NEWISH!!)</u>
Furniture:	<u>No</u> /Yes (if YES, please specify the following) - 1 man / 2 men (Fitter to get paid) £_____ total/per room <u>Empty Rooms</u>
Parking Cost:	<u>Free</u> / £_____ per hour
Parking Restrictions:	(type) / £ <u>SEE CONCERNANCE &amp; NOTIFY WHICH BAY YOU PARK IN OUTSIDE BLOCK 5.</u>
Congestion Zone:	<u>No</u> / Yes
Access:	Easy / Hard / 2 men req'd / <u>11TH</u> floor? <u>'SMALL' LIFT</u>
Runners:	<del>Whipping</del> / Binding (if binding, specify type)
Tape size:	<del>1 1/2"</del> / 2" / 3" / 5"
Style:	<del>Top taping</del> / Side binding
Stairrods:	Type _____ Nr _____ Size _____

**Must Read: RING AMIE ON ARRIVAL (re: parking/has key access)**