

Job No: P28325
Name: SISS
Address: 32 Lifford St
SW5 1W1
Tel:
Sheet: of:

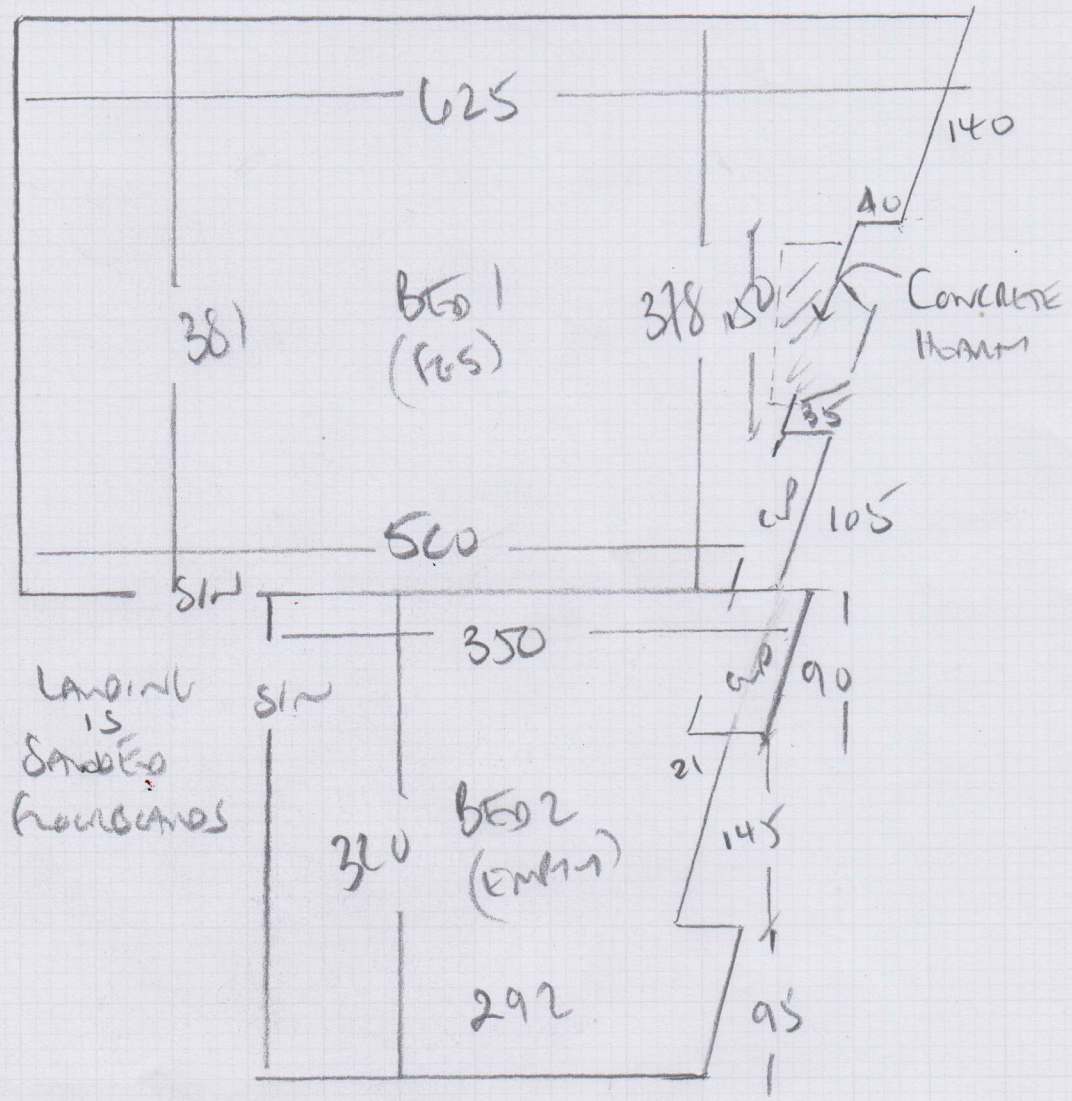

Was floorboards
No skifs
Does ok
Anno bars?

Job No: P 28325
 Name: SISS
 Address: 32 Lifford St
 SW15 1NY
 Tel:
 Sheet: of:

Bathroom + W.C. + W.Broom

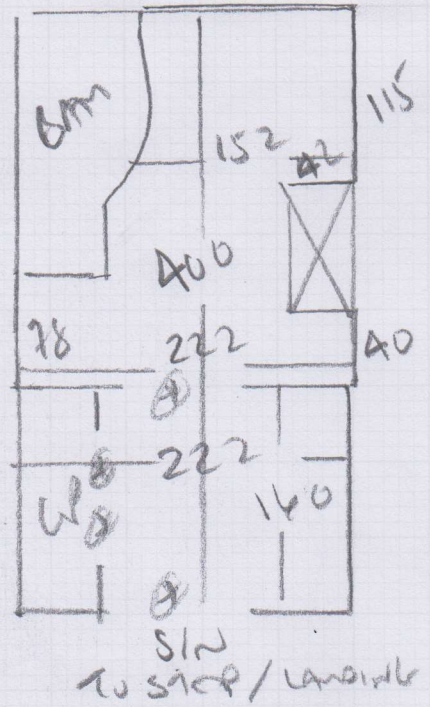

9mm Plywood Down (NOT GREAT)
 6mm Plywood on PRIME & LATEX OVER
 CASE 4 DOORS *

Kitchen

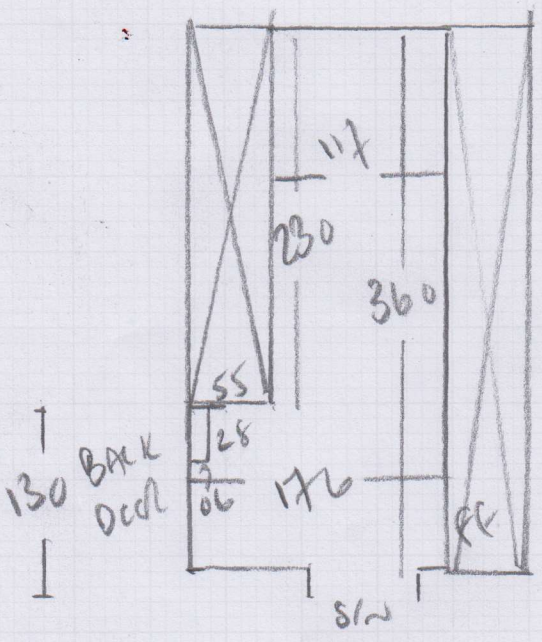

CONCRETE FLOOR
 CHRONICLES SUEK DOWN
 PRIME + LATEX REQUIRED
 KITCHEN KILNSHAW / PLUMBS NEEDED
 GASINK - NO CLEANANCE AT PRESENT

P28325

1st call of 3

Notes for Measure

Estimator: Colin

Mr Chris Siss, 32 Lifford Street

Date of Measure: Thu, 3 May 18

At: BOS

Site Address:
32 Lifford Street

Customer Address:
32 Lifford Street

LONDON SW15 1NY

LONDON SW15 1NY

CONTACT: Andy Brandt - 07717-485480

Mobile	Home	Office
07775-790789	N/P	N/P

Email:
enquiries@tradesmen4.co.uk

Areas to be done and Description of Measure

2 Bedrooms for carpet to select, Bathroom, Lobby, Boiler Cupboard & Kitchen for Moduleo to select

Instructions and Estimators comments

Chris to come in either on Thursday or earlier to select

NOT SCHEDULED AS YET
Colin Friday 4/5/18?

Must Read! BOS: Jason Ford also Builder (07825-238914)

Office Ref: P28325

Mr Chris Siss, 32 Lifford Street

Date of Measure Thu, 3 May 18

At BOS

Floor: Wood / Concrete / other _____
 REST Kitchen only

S/edge: Wood/Concrete/No pin/existing (if existing, allow __ sticks to supplement where necessary)

Sticking Req'd: Yes/No Type: Fastset/Other *STEAM in front Bedroom*

Underlay: Re-use Existing / New required

Type: 42oz Felt / Fomalux / PU Foam / Luxury PU Foam / LowTog / Durafit

Doorbars: Alloy / Satin Ali / Polished Ali / Anod / Solid Brass / Chrome / Nisheen
 Seam/Wood/T/Holds: colour _____

Door Clearance: OK / Low (advise on quote)

Uplift: No / Yes (if "Yes" - what type?) _____

Furniture: No/Yes (if YES, please specify the following) - 1 man / 2 men (Fitter to get paid) £ 5 total/per room *2 Bars in front Bedroom*

Parking Cost: Free / £ 260 per hour

Parking Restrictions: (type) / £ Pink 60

Congestion Zone: No / Yes

Access: Easy / Hard / 2 men req'd / 1st floor?

Runners: ~~Whipping~~ / Binding (if binding, specify type)

Tape size: ~~1 1/2" / 2" / 3" / 5"~~

Style: ~~Top taping~~ / Side binding

Stairrods: Type _____ Nr _____ Size _____

Must Read: BOS: Jason Ford also Builder (07825-238914)