

Job No: P28336  
 Name: CLANK  
 Address: 2 HENRY LOU  
 20 ADEPT DRIVE  
 SWING BONE  
 Sheet: of:

RECEPTION, 2600S  
+ HALLWAY

NATIVES

Colour NAP - 502

NOTE

MIXING AMT SM WIDTHS  
FOR ECONOMY PURPOSES

DIMAS AS RECEPTION DOWNWAY -  
ANYWAY SO MAY NOT NOTICE?

PLAN 390 x 500  
 HALL 125 x 500  
515 x 500

25.75 m<sup>2</sup>

RECEPTION 785 x 400

31.40 m<sup>2</sup>

TOTAL 57.15 m<sup>2</sup>

Job No: P28336  
Name: CLANK  
Add: 2 HEATFORD LODGE  
20 ALBERT DRIVE  
Tel: SW19 6NE  
Sheet: of:

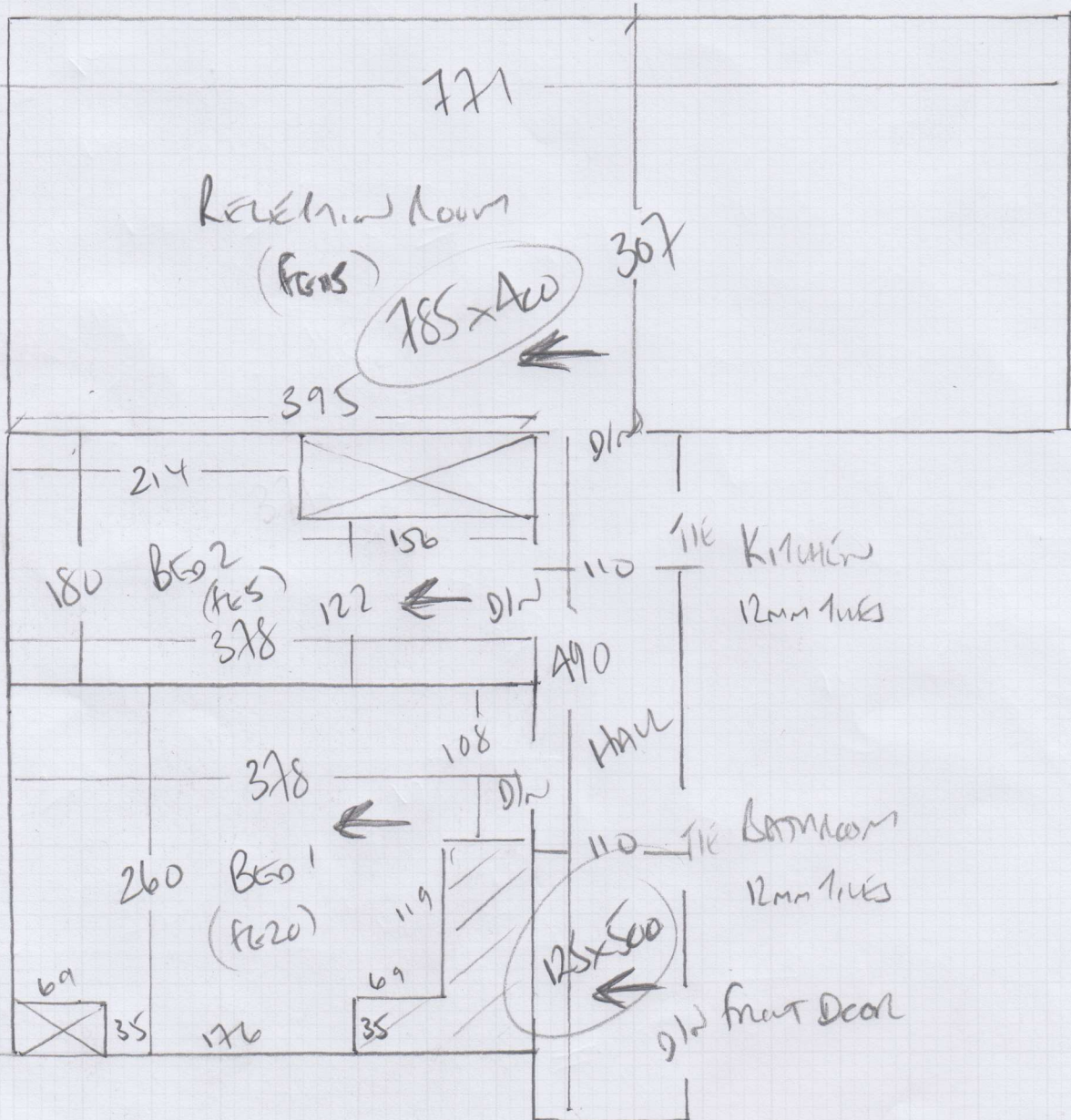

Ms Jacquie Clark, 2 Hertford Lodge

Date of Measure: Tue, 8 May 18

At: BOS: 9:00-10:00am

Site Address:

2 Hertford Lodge  
20 Albert Drive

LONDON

SW19 6NE

Customer Address:

2 Hertford Lodge  
20 Albert Drive

LONDON

SW19 6NE

CONTACT: Otto Berezcki - 07835-455307

Mobile	Home	Office
07719-018750	N/P	N/P

Email: jacquieclark@sbcglobal.net ✓

Areas to be done and Description of Measure

2 Bedrooms, Reception Room & Hall for Arabica - Platinum @ £29.50m<sup>2</sup> > £22.00m<sup>2</sup> OR Naples (CTS) @ £18.00m<sup>2</sup> less 10%

~~XXXX~~

NAPLES NAP-S02 ✓

61800 less 10%

Instructions and Estimators comments

Quote appropriate underlay - customer has been sent samples

8mm pu foam  
+ optional for 10mm

OTTO - SAW SHIP STAKE AT RUNWAY  
Know Him?

OTTO - BO'S

**Must Read!** BOS on site @ 8am - Call cust if prob with access

Office Ref: P28336

Ms Jacquie Clark, 2 Herford Lodge

Date of Measure Tue, 8 May 18

At BOS: 9:00-10:00am

Floor: Wood / Concrete / other CRUNCHIES DOWN - SOME BITS  
BITS MISSING

S/edge: Wood/Concrete/No pin/existing (if existing, allow ALUMIN sticks to supplement where necessary)

Sticking Req'd: Yes/No Type: Fastset/Other

Underlay: Re-use Existing / New required

Type: 42oz Felt / Fomalux / PU Foam / Luxury PU Foam / LowTog / Durafit

Doorbars: Alloy / Satin Ali / Polished Ali / Anod / Solid Brass / Chrome / Nisheen Seam/Wood/T/Holds: colour \_\_\_\_\_

Door Clearance: OK / Low (advise on quote)

Uplift: No / Yes (if "Yes" - what type?) BUILDERS 1 ONLY  
BUILDERS TO DO UPLIFT !!

Furniture: No/Yes (if YES, please specify the following) - 1 man / 2 men (Fitter to get paid) £ 15 total/per room  
OTTO

Parking Cost: Free / £ \_\_\_\_\_ per hour

Parking Restrictions: (type) / £ 10-11 per hour PERMITS ONLY  
OR PRIVATE PARKING AT REAR OF  
HERFORD LODGE?

Congestion Zone: No / Yes

Access: Easy / Hard / 2 men req'd / GROUND floor?

Runners: ~~Whipping~~ / Binding (if binding, specify type)

Tape size: ~~1 1/2"~~ / 2" / 3" / 5"

Style: ~~Top~~ taping / Side binding

Stairrods: Type \_\_\_\_\_ Nr \_\_\_\_\_ Size \_\_\_\_\_

Must Read: BOS on site @ 8am - Call cust if prob with access