

90	A10 1st floor landing 150			
11 STAIR 515 1st floor	90	90 W1 75	115 W2 75	115 W6 75
	6 STAIR	90 W4 90	115 W3 90	115 W7 90
	365	90 W5 75	115 W8 75	115 1/4 125
	25m ²	90 25m ² 125	115 W9 125	115 1/4 75

Job No: P 283A 0
 Name: ALBABA
 Address: 11 ELMALINE RD
 W16 9N2
 Tel:
 Street: of
 515
STAIR + LANDINGS

RAN 515 x 500
 25.75m²

Left BE0 A10 x 500
 1st floor from BE0 295 x 500
705 x 500

35.25m²

1st floor from BE0 325 x 400

13m²

48.25m²

- * w8 57 x 70
- w7 85 x 105
- w6 60 x 105
- w5 57 x 80
- 67
- 45 x 70
- w4 56 x 70
- w3 85 x 106
- w2 62 x 102
- w1 60 x 80

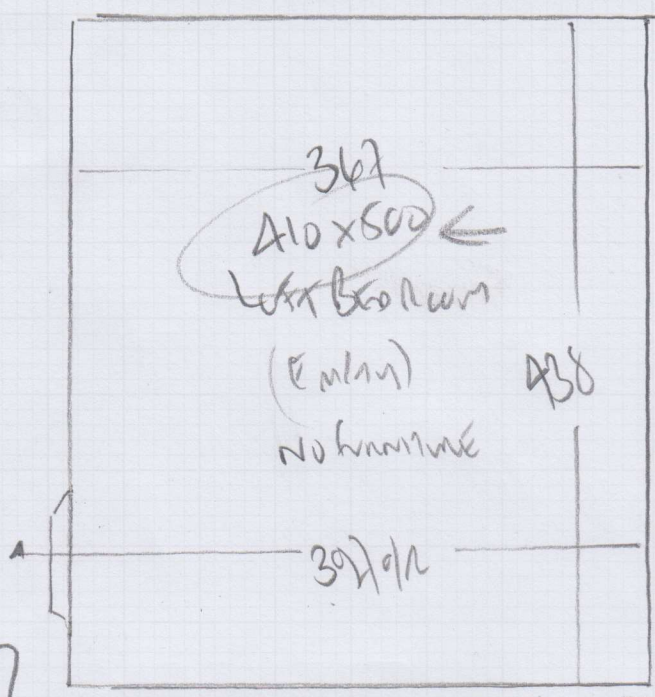

Job No: P28340
 Name: ABBABA
 Address: 11 QUALINE STREET
 W6 9NZ
 Tel:
 Sheet: of:

Moms
 on stairs
 !! DAMAGED !!

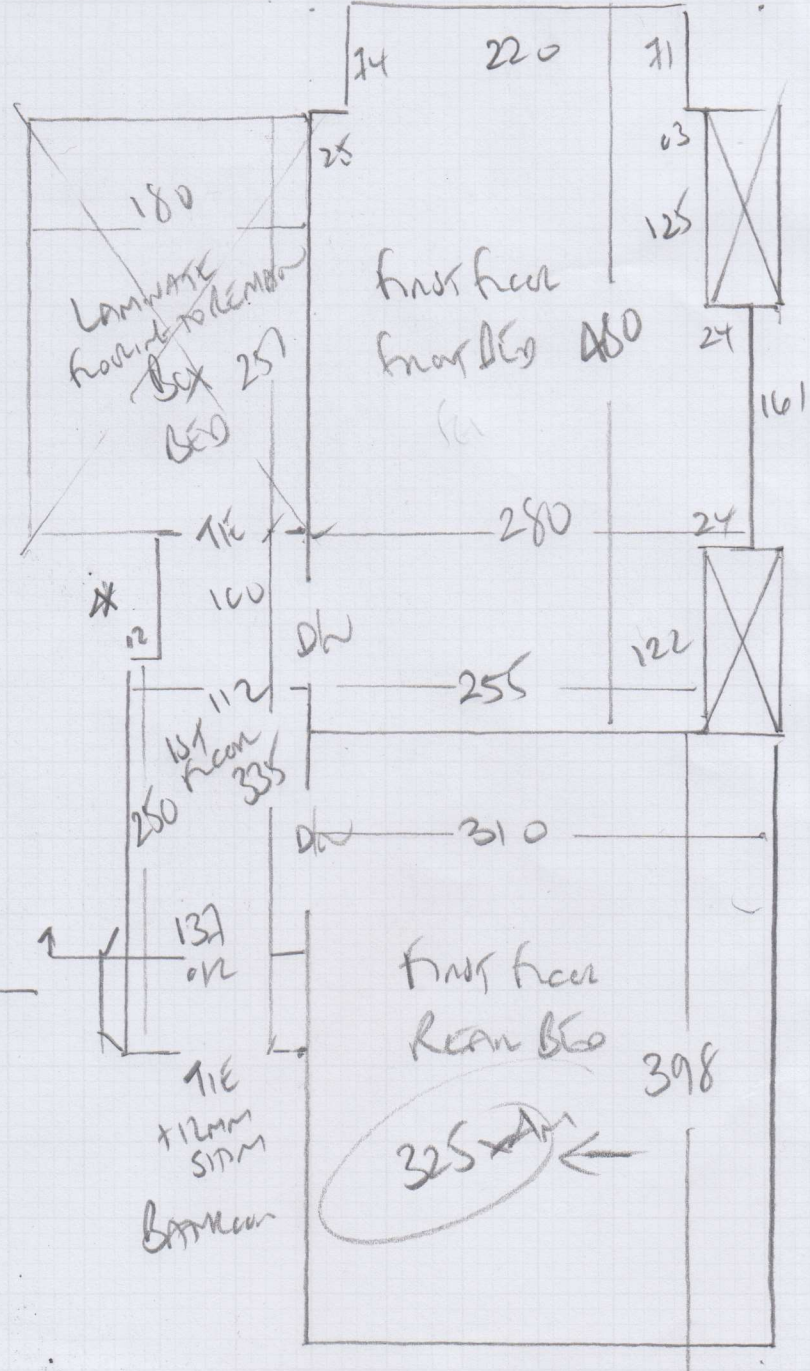

To hallway
 DIN 50 x 105
 137
 42 x 78

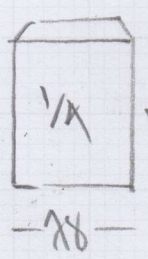

Ms Marija Agbaba, 11 Ellaline Road

Date of Measure: Tue, 8 May 18

At: 11-12 RING ON WAY

Site Address:
11 Ellaline Road

Customer Address:
30 Averill Street

LONDON W6 9NZ

LONDON W6 8EB

CONTACT: Marija Agbaba

Mobile	Home	Office
07930-407905	020-7385-9769	020-8392-1428

Email:
marijaagbaba@hotmail.co.uk

Areas to be done and Description of Measure

Measure 4 Beds, Stairs & Landings for carpet to select. [QUOTE 1] All Areas. [QUOTE 2] Stairs & Landings Only.

1) 3 BEDS STAIRS + LANDINGS
 2) STAIRS / LANDINGS ONLY
 AS CUSTOMER MAY PUT LAMINATE IN 3 BEDS
 OR STEAM CLEAN THEM

Instructions and Estimators comments

Customer will come in to shop after measure. May want rems in beds. Check ex u'lay - poss re-use?

Must Read!

Call Marija 20 mins before arrival to meet at prop

Office Ref: P28340

Ms Marija Agbaba, 11 Ellaline Road

Date of Measure Tue, 8 May 18

At 11-12 RING ON WAY

Floor: Wood / Concrete / other _____

S/edge: Wood/Concrete/No pin/existing (if existing, allow sticks to supplement where necessary) *ANew Au NEW (MATHS)!!*

Sticking Req'd: Yes/ No Type: Fastset/Other

Underlay: Re-use Existing / New required

Type: 42oz Felt / Fomalux / PU Foam / *HUTCHINS* / Luxury PU Foam / LowTog / Durafit

Doorbars: Alloy / Satin Ali / Polished Ali / Anod / Solid Brass / Chrome / Nisheen Seam/Wood/T/Holds: colour _____

Door Clearance: OK / Low (advise on quote)

Uplift: No / Yes (if "Yes" - what type?) *Moms!! 100% would be on felt!!!*

Furniture: No/Yes (if YES, please specify the following) - 1 man / 2 men (Fitter to get paid) £_____ total/per room

Parking Cost: Free / £2.20 per hour

Parking Restrictions: (type) / £ RUB GO OUTSIDE

Congestion Zone: No / Yes

Access: Easy / Hard / 2 men req'd / 1st + 2nd floor?

Runners: ~~Whipping~~ / Binding (if binding, specify type)

Tape size: ~~1 1/2"~~ / 2" / 3" / 5"

Style: ~~Top taping~~ / Side binding

Stairrods: Type _____ Nr _____ Size _____

Must Read: Call Marija 20 mins before arrival to meet at prop

Office Ref: P28340