

mrcarpets  
 Job No: P283A3  
 Name: Peter Woods Longin Ltd  
 Address: Flat 3 (2nd floor)  
 20 SANGOMA ROAD  
 SW 11 1RL  
 Tel:  
 Sheet: of

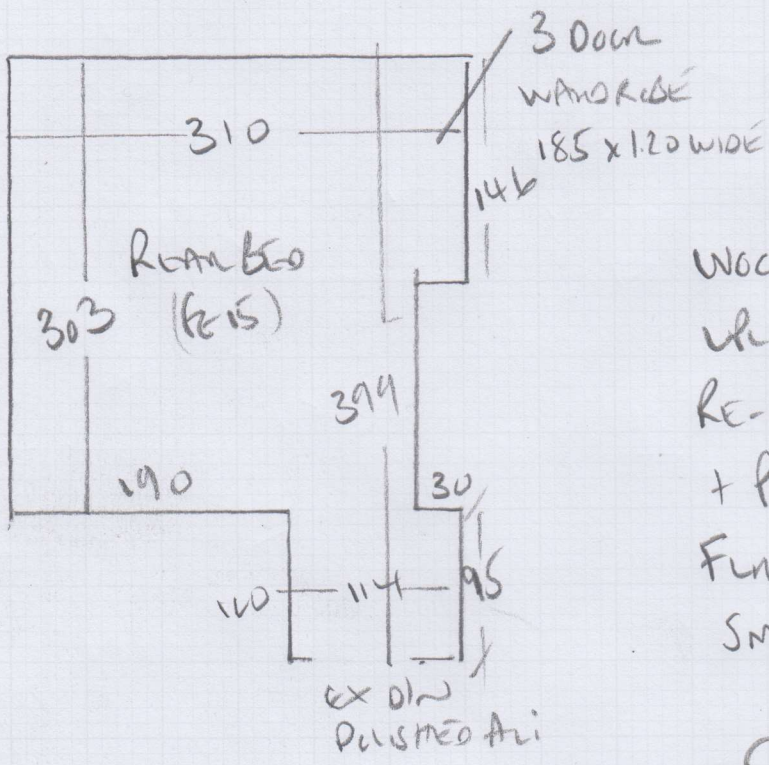

WOOD floor  
 white fireproof  
 RE-USE EXISTING PUFOAM  
 + Pulished Aci DORBAR  
 FURNITURE F615  
 SMALL WARDROBE (NOT HEAVY)

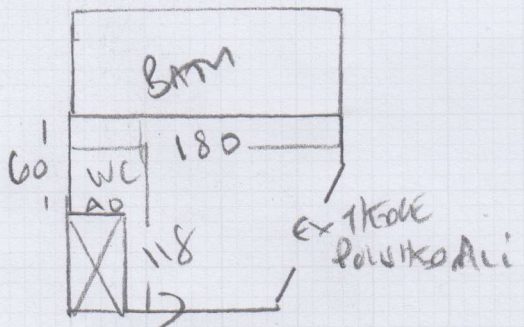

fireproof  
 Coral F60 494  
 325 x 400  
 13M<sup>2</sup>

LAMINATE DOWN (THE EFFECT)  
 IS WET!! CISTERN IS LEAKING

VINYL TO SELECT  
 130 x 200m  
 2.60m<sup>2</sup>

SUGGEST  
 → Plumber to TAKE OUT WC FIRST? fit ply + VINYL  
 Plumber to RETURN TO fit WC on top of NEW VINYL.

P28343  
PETER WOODS  
LONDON LTD

SANGORA ROAD, SW11

Approx. gross internal area  
622 Sq Ft. / 57.8 Sq M.

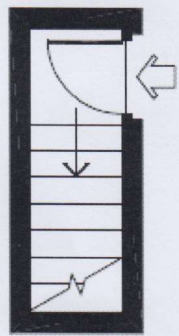

FIRST FLOOR

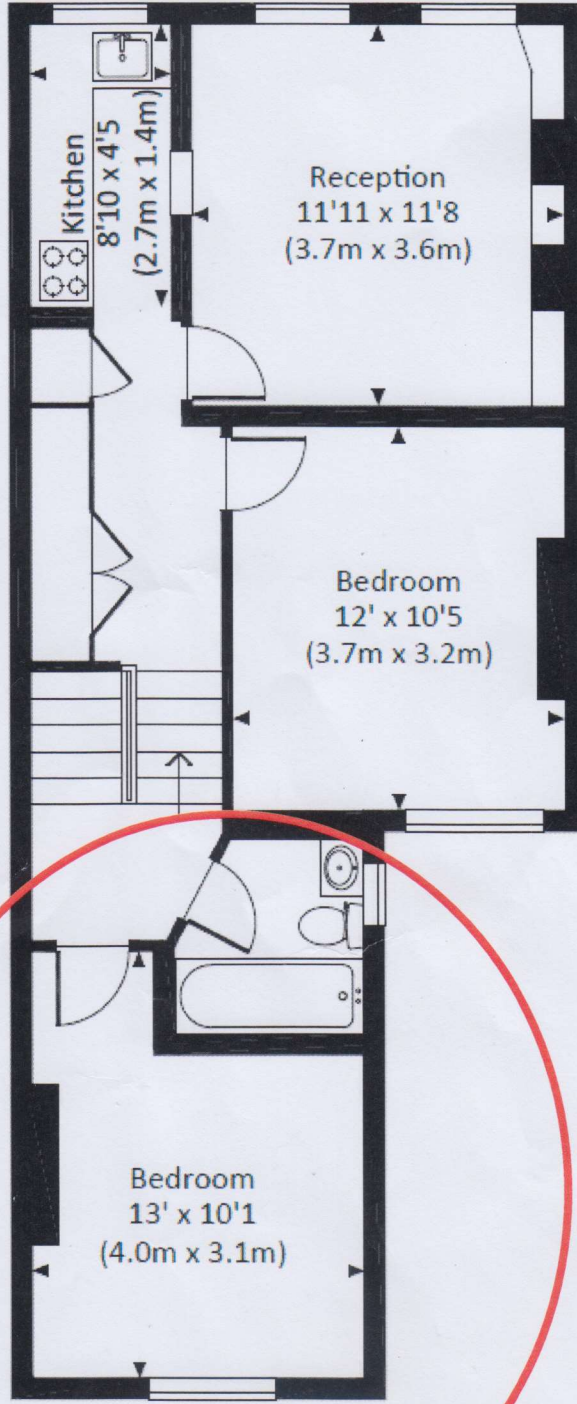

SECOND FLOOR

**P28343**

1st call of 2

**Notes for Measure**

Estimator: Colin

Peter Woods London Ltd, Flat 3, 20 Sangora Road

Date of Measure: Thu, 10 May 18

At: 10-11am KEYS

**Site Address:**

Flat 3, 20 Sangora Road

**Customer Address:**

161 St John's Hill

LONDON

SW11 1RL

LONDON

SW11 1TQ

**CONTACT:**

Michael Taylor

Mobile

Home

Office

0845-230-3828

**Email:**

michael@peterwoods.co.uk

*Tenant  
FARES*

**Areas to be done and Description of Measure**

QUOTE #1: Rear Bed (on same level as Bath) for Finelooop-FLO-494 & Bath for C'vinyl to select. QUOTE #2: Rear Bed Only.

**Instructions and Estimators comments**

Laminate in Bath must be uplifted by others before. Poss re-use ex u'lay in Bed (3 yrs old) - CHECK!

*TENANT IS 'FARES'*

**Must Read!**

**Keys from Michael @ Peter Woods**

**Office Ref: P28343**

Peter Woods London Ltd, Flat 3, 20 Sangora Road

Date of Measure Thu, 10 May 18

At 10-11am KEYS

Floor: Wood / Concrete / other \_\_\_\_\_

S/edge: Wood/Concrete/No pin/existing (if existing, allow sticks to supplement where necessary)

Sticking Req'd: Yes/No Type: Fastset/Other

Underlay: 10mm PU foam in good condition  
Re-use Existing / New required

Type: 42oz Felt / Fomalux / PU Foam / Luxury PU Foam / LowTog / Durafit

Doorbars: Alloy / Satin Ali / Polished Ali / Anod / Solid Brass / Chrome / Nisheen  
Seam/Wood/T/Holds: colour USE EXISTING DOORBARS

Door Clearance: OK / Low (advise on quote) Beolken Door Husbins on EXISTING CPT.

Uplift: No / Yes (if "Yes" - what type?) Financel on PU foam - LOOKS IN GOOD CONDITION.

Furniture: No/Yes (if YES, please specify the following) - 1 man / 2 men (Fitter to get paid) £ 15 total/per room 2 3 DOOR WARDROBE 1.85 x 1.20 WIDE

Parking Cost: Free / £ 300 per hour

Parking Restrictions: (type) / £ Ring 650

Congestion Zone: No / Yes

Access: Easy / Hard / 2 men req'd / \_\_\_\_\_ floor? 2 NO FIRE FATS

Runners: Whipping / Binding (if binding, specify type)

Tape size: 1 1/2" / 2" / 3" / 5"

Style: Top taping / Side binding

Stairrods: Type \_\_\_\_\_ Nr \_\_\_\_\_ Size \_\_\_\_\_

Must Read: Keys from Michael @ Peter Woods