

Job No: P 28351  
 Name: TARTUNI  
 Address: 16 EUNICE ROAD  
 W6 9NZ  
 Tel: \_\_\_\_\_  
 Sheet: \_\_\_\_\_ of: \_\_\_\_\_

ELEMENTS  
 Coral \_\_\_\_\_

Plan 660 x 500  
 from 660 335 x 500  
 REM 660 325 x 500  
1320 x 500

66m<sup>2</sup>



Job No: P2835  
Name: TALLONI  
Address: 16 EVELINE RD  
W6 9NZ  
Tel: \_\_\_\_\_  
Sheet: \_\_\_\_\_ of: \_\_\_\_\_

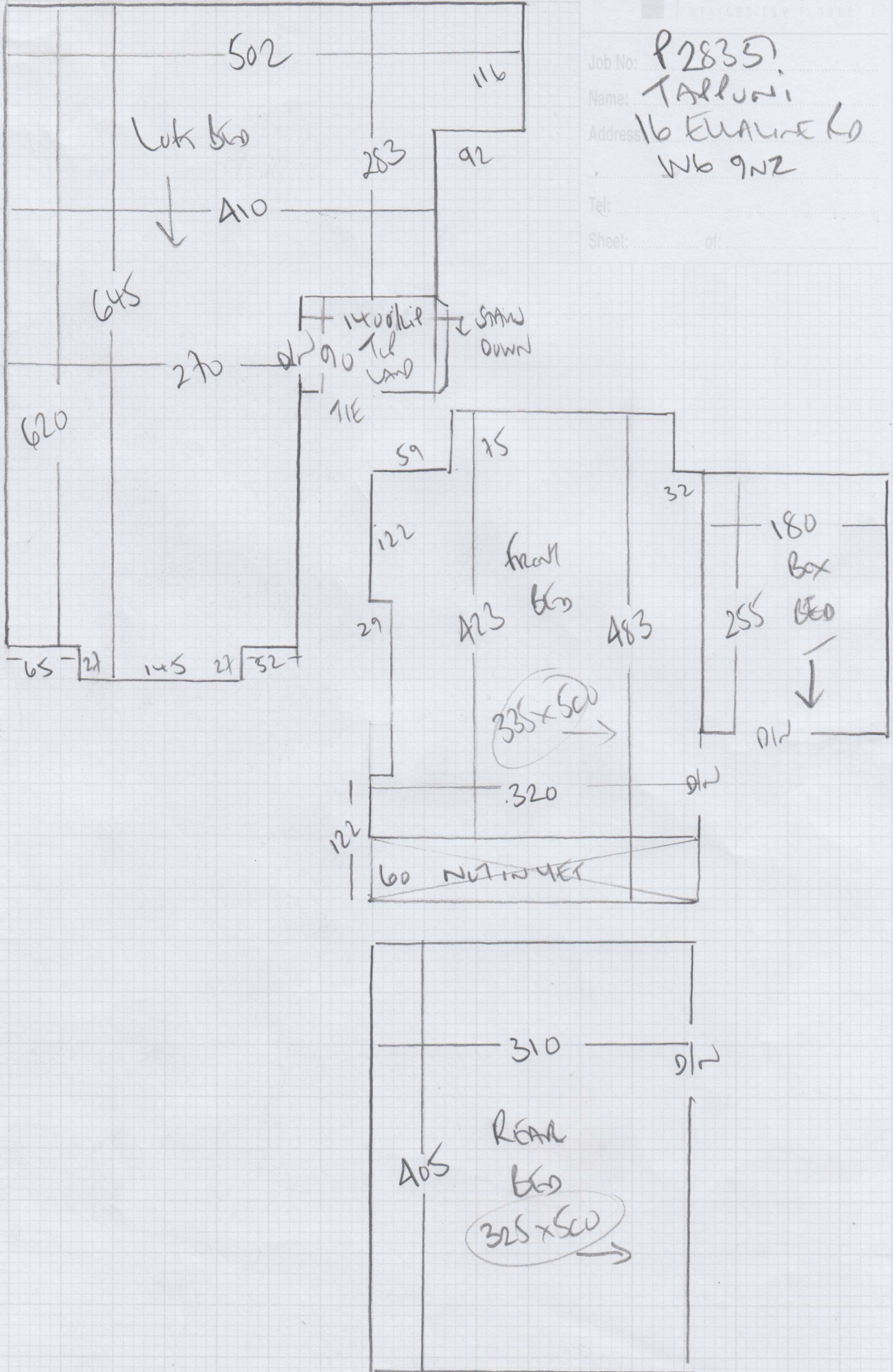

P28351  
Tappuni

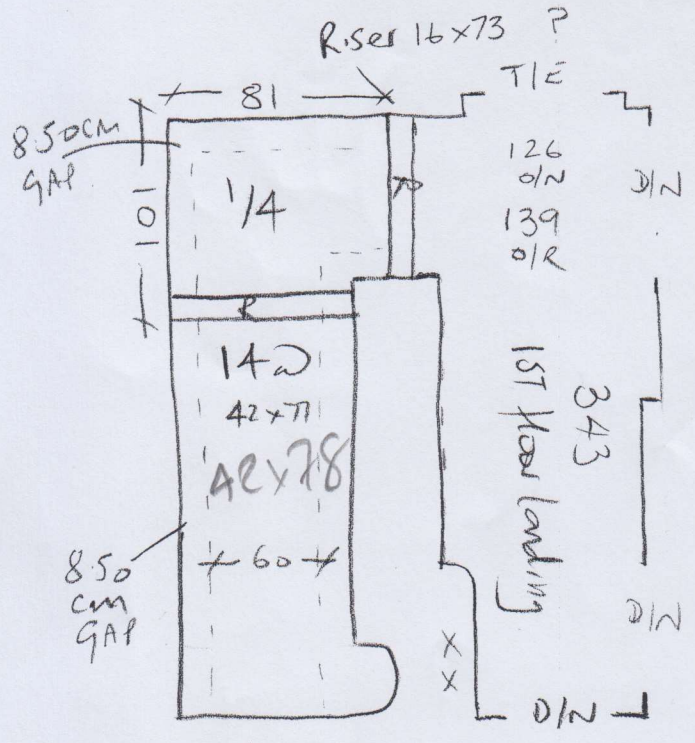

Roofing NOT REMOVED YET  
 Still SAME 137 + Roofing

Currently 13 STAIRS + Large Platform

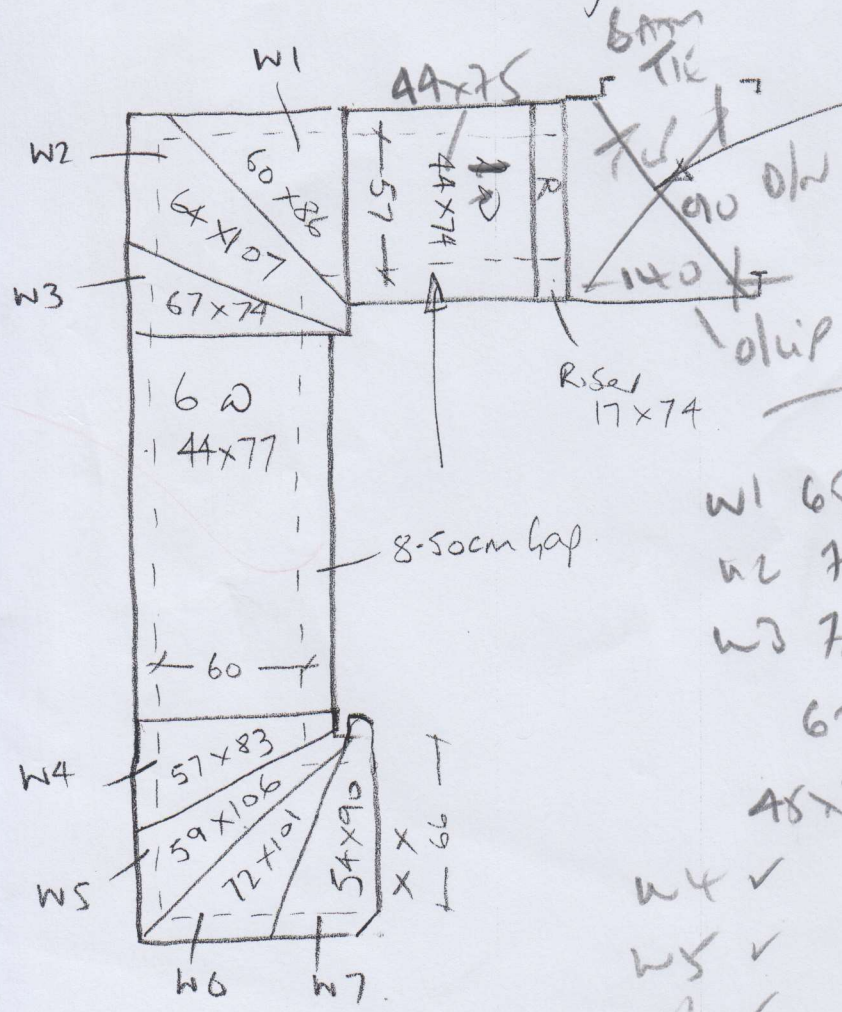

Top landing to be in same CARPET as bedroom finished under nose

W1 65x80  
 W2 70x105  
 W3 70x75  
 Still works from window plan although tight

- 67
- 45x77
- W4 ✓
- W5 ✓
- W6 ✓
- W7 ✓

P28351

3rd call of 3

# Notes for Measure

Estimator: Colin

Mr Feras Tappuni, 16 Ellaline Road

Date of Measure: Wed, 26 Sep 18

At: 11-12

**Site Address:**

16 Ellaline Road

**Customer Address:**

C/o Sjlw Architects Ltd  
38 Sharsted Street  
LONDON

SE17 3TN

LONDON

W6 9NZ

**CONTACT:** Susi Wellings (Architect)

Mobile	Home	Office
07947-216463		N/P

**Email:**  
susi@sjw-architects.com

**Areas to be done and Description of Measure**

4 Bedrooms for Elements Plain - Col. TBC. + PLEASE Check Measure S&L while on site (quoted 24/5 by NS - all runners)

*1 STILL SAME AS PREVIOUS PLANS  
PLATFORM NOT YET REMOVED AS BOTTOM  
OF 1ST FLOOR!!*

**Instructions and Estimators comments**

Building works nearly done. Fitting approx end Nov/early Dec.

**Must Read!**

**Access via builder Bart 07761-311185**

**Office Ref: P28351**

Mr Feras Tappuni, 16 Ellaline Road

Date of Measure Wed, 26 Sep 18

At 11-12

Floor: Wood / Concrete / other \_\_\_\_\_

S/edge: Wood/Concrete/No pin/existing (if existing, allow \_\_ sticks to supplement where necessary)

Sticking Req'd: Yes/No Type: Fastset/Other

Underlay: Re-use Existing / New required

Type: 42oz Felt / Fomalux / PU Foam / Luxury PU Foam / LowTog / Durafit

Doorbars: Alloy / Satin Ali / Polished Ali / Anod / Solid Brass / Chrome / Nisheen  
Seam/Wood/T/Holds: colour \_\_\_\_\_

Door Clearance: OK / Low (advise on quote) DOES NOT ON YET!

Uplift: No / Yes (if "Yes" - what type?) \_\_\_\_\_

Furniture: No/Yes (if YES, please specify the following) - 1 man / 2 men (Fitter to get paid) £\_\_\_\_\_ total/per room

Parking Cost: Free / £ 220 per hour

Parking Restrictions: (type) / £ Ring & Go

Congestion Zone: No / Yes

Access: Easy / Hard / 2 men req'd / 1st + 2nd floor?

Runners: Whipping / Binding (if binding, specify type)  
SEE PREVIOUS QUOTE FOR STAIRS.

Tape size: 1½" / 2" / 3" / 5"

Style: Top taping / Side binding

Stairrods: Type \_\_\_\_\_ Nr \_\_\_\_\_ Size \_\_\_\_\_

**Must Read: Access via builder Bart 07761-311185**

Office Ref: P28351