

mrcarpet  
 Job No: P28356  
 Name: KAT PROJECT LTD  
 Address: 45 WANDSWORTH ROAD SW6 2TB  
 Tel: \_\_\_\_\_  
 Sheet: \_\_\_\_\_ of \_\_\_\_\_

HAWANA  
 Colour HAWA1  
 Row 1 700 x 500  
 Row 2 690 x 500  
 Row 3 640 x 500  
 Row 4 450 x 500

2480 x 500

124 m<sup>2</sup>

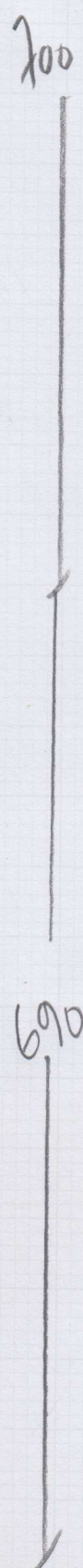

Job No: P28356  
Name: KAS PROJECT LTD  
Address: 45 WANDSWORTH BRIDGE RD  
SW6 2TB  
Tel:  
Sheet: of

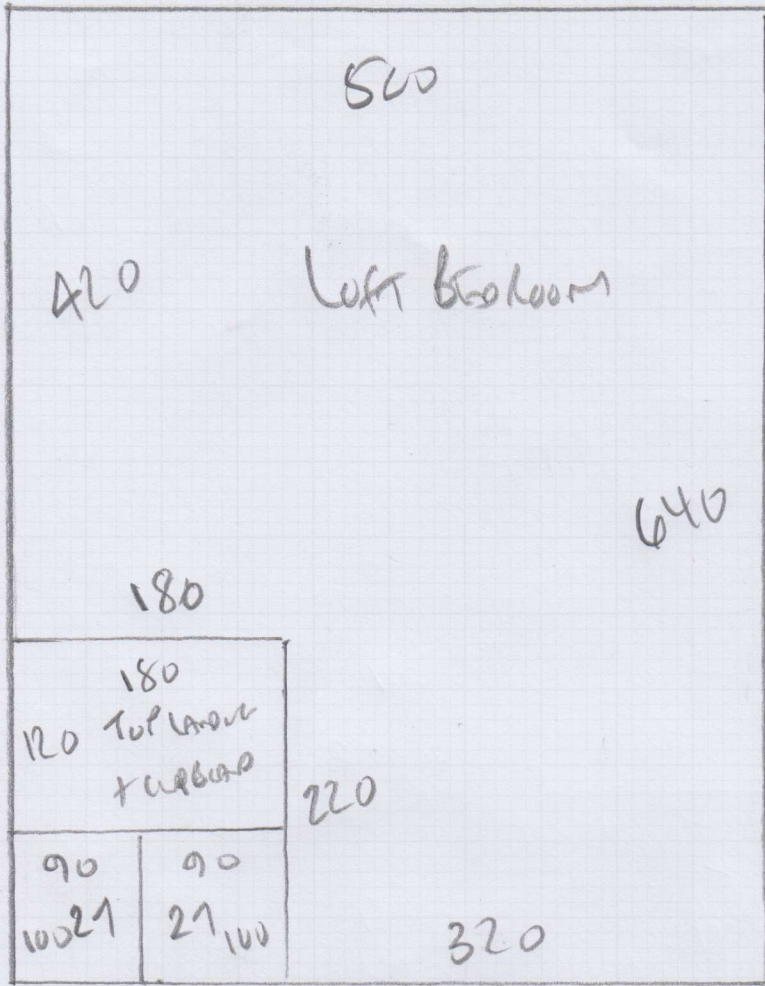

640

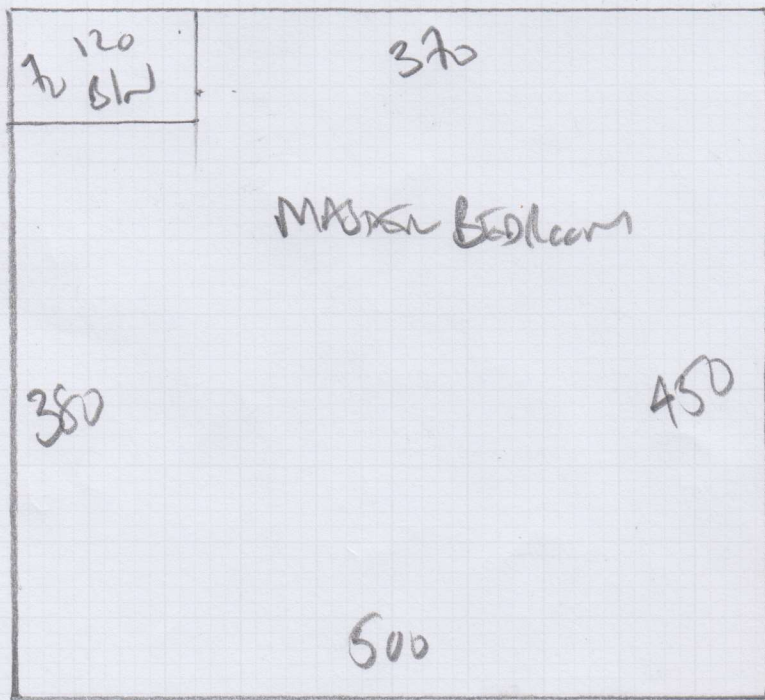

450





**P28356**

**2nd call of 2**

**Notes for Measure**

**Estimator: Colin**

**Kat Projects Ltd, 45 Wandsworth Bridge Road**

**Date of Measure: Tue, 22 May 18**

**At: 10:00-11:00am**

**Site Address:**

**45 Wandsworth Bridge Road**

**Customer Address:**

*32 Bagleys Lane*

**LONDON**

**SW6 2TB**

*LONDON*

*SW6 2AR*

**CONTACT: Karen Thompson**

Mobile	Home	Office
<b>07860-634570</b>	N/P	N/P

**Email:**

**katprojects@me.com**

**Areas to be done and Description of Measure**

4 Bedrooms & 2 Flights of Stairs & Landings (Full Width) for Havana - HAV01 @ £36.50m<sup>2</sup> less 10%

**Instructions and Estimators comments**

Quote appropriate underlay for each area

**Must Read!**

**Meet customer on site**

**Office Ref: P28356**

Kat Projects Ltd, 45 Wandsworth Bridge Road

Date of Measure Tue, 22 May 18

At 10:00-11:00am

**Floor:**  Wood / Concrete / other \_\_\_\_\_  
*HANDBRAND DOWN AN OVER - 'STAPLED'*

**S/edge:**  Wood / Concrete / No pin / existing (if existing, allow \_\_\_ sticks to supplement where necessary)  
*ADVISED BUILDERS TO 'SPOT NAIL' AN OVER*

**Sticking Req'd:** Yes /  No Type: Fastset / Other

**Underlay:** Re-use Existing /  New required

**Type:** 42oz Felt / Fomalux / PU Foam / Luxury PU Foam / LowTog / Durafit  
*THROU ON SITE TO STAPLED*

**Doorbars:** Alloy / Satin Ali /  Polished Ali / Anod / Solid Brass / Chrome / Nisheen Seam/Wood/T/Holds: colour \_\_\_\_\_

**Door Clearance:**  OK / Low (advise on quote) *20mm* *WOOD THRESHOLDS AS TIED DOORWAYS BUT*

**Uplift:**  No / Yes (if "Yes" - what type?) \_\_\_\_\_ *BUILDER HAS CAT FELINE 1/2 BW ON SITE*

**Furniture:**  No / Yes (if YES, please specify the following) - 1 man / 2 men (Fitter to get paid) £ \_\_\_\_\_ total/per room *2 STAIRS ONLY (FIR)*

**Parking Cost:** Free / £ *2.00* per hour

**Parking Restrictions:** (type) / £ *£16.60* *CLIENT ADVISED CLIENT TO BUT UP AGAINST WOOD THRESHOLDS*

**Congestion Zone:**  No / Yes

**Access:**  Easy / Hard / 2 men req'd / *1st + 2nd* floor?

**Runners:**  Whipping / Binding (if binding, specify type)

**Tape size:** *1 1/2* / 2" / 3" / 5"

**Style:**  Top taping / Side binding

**Stairrods:** Type \_\_\_\_\_ Nr \_\_\_\_\_ Size \_\_\_\_\_

**Must Read: Meet customer on site**