

Job No: P28374  
Name: WALKER + Co  
Address: FMS A  
9 MELROSE ROAD  
Tel: SW18 1ND  
Sheet: of

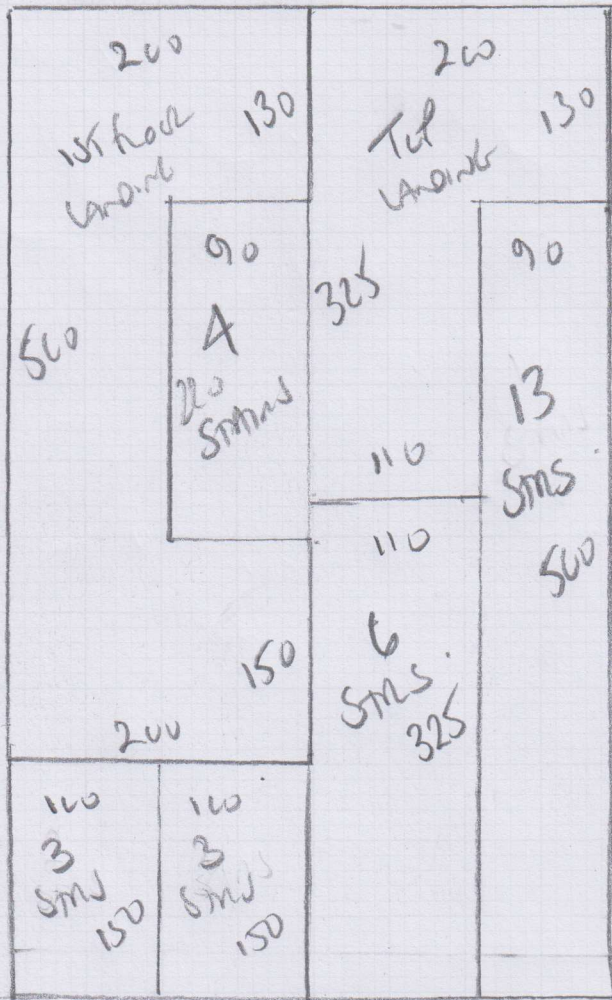

STAIRS + LANDINGS  
CARPET TO SELECT  
GALA COVER TO CONTINUE

650 x 400  
26 m<sup>2</sup>

Tel floor bedroom  
CARPET TO SELECT  
250 x 400  
10 m<sup>2</sup>

CAR MAT.  
120 x 200m

250m<sup>2</sup>

Job No: P28374  
 Name: WAREW + CO  
 Address: Flat 4  
 99 MEADWAY ROAD  
 Tel: SW18 1ND  
 Sheet: of

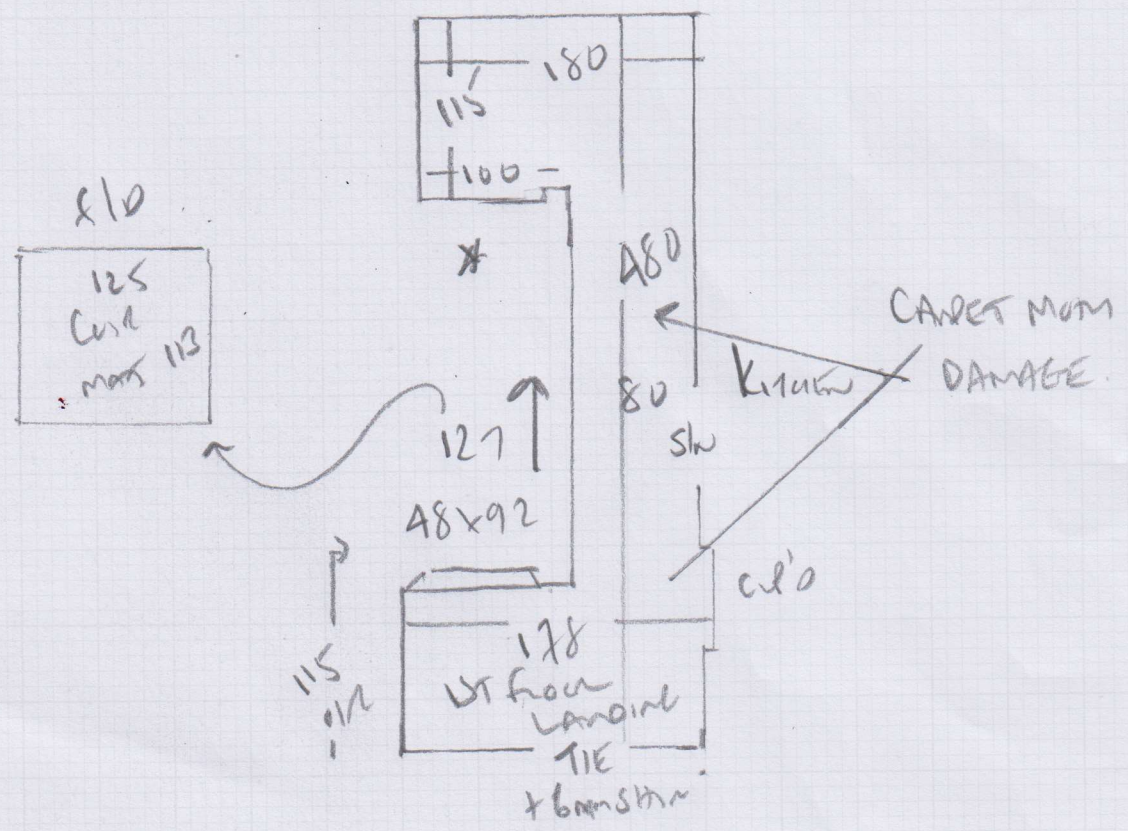
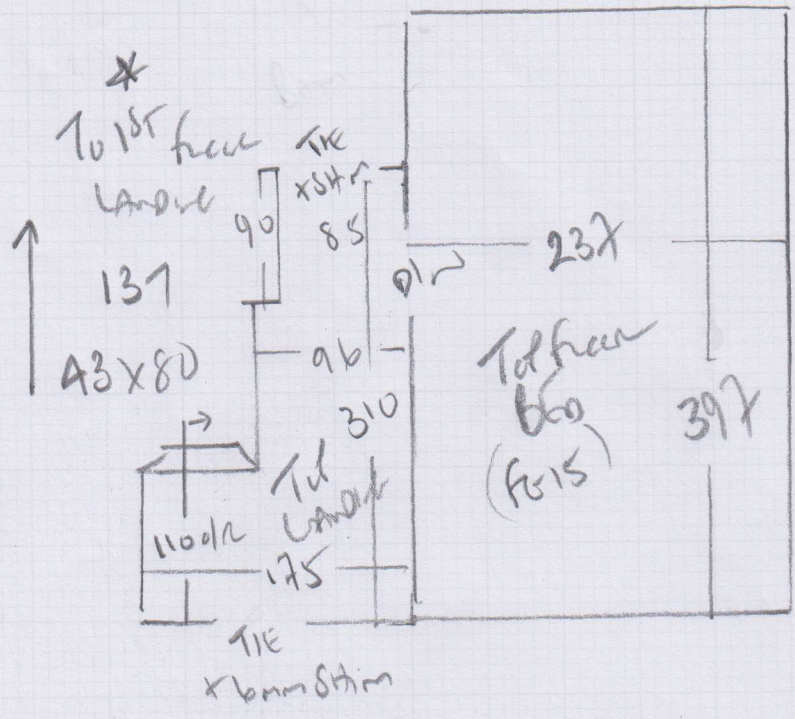

**P28374**

**3rd call of 3**

**Notes for Measure**

**Estimator: Colin**

**Warren & Co, 9 Melrose Road**

**Date of Measure: Thu, 24 May 18**

**At: 11:00-12:00pm**

**Site Address:**

**9 Melrose Road  
Flat 4**

**LONDON**

**SW18 1ND**

**CONTACT: Ann Weller**

Mobile	Home	Office
N/P	N/P	020-8780-3604

**Customer Address:**

*139 Lower Richmond Road*

*LONDON*

*SW15 1EZ*

**Email:**  
ann@warrenputney.co.uk

**Areas to be done and Description of Measure**

1.) Quote cpt throughout 2.) cpt throughout & Bed on 2nd/Floor 3.) replace S/L only 4.) min order to replace damaged section

**Instructions and Estimators comments**

Tenants concerned about damaged section on 1st Floor Land outside kitchen - to match exist cpt

**Must Read!**

**Call Rob (Tenant) on 07833-492309 if earlier/later**

**Office Ref: P28374**

Warren & Co, 9 Melrose Road

Date of Measure Thu, 24 May 18

At 11:00-12:00pm

Floor:  Wood /  Concrete / other \_\_\_\_\_  
*Stair + Room* *LANDINGS* *check stairs Down and Concrete*

S/edge: Wood/Concrete/No pin/existing (if existing, allow 3 sticks to supplement where necessary)

Sticking Req'd: Yes/No Type:  Fastset/Other *LANDINGS Solid floors*

Underlay: Re-use Existing /  New required

Type: 42oz Felt / Fomalux /  PU Foam / *RENTAL* / Luxury PU Foam / LowTog / Durafit

Doorbars:  Alloy /  Satin Ali /  Polished Ali /  Anod /  Solid Brass /  Chrome /  Nisheen  
 Seam/Wood/T/Holds: colour \_\_\_\_\_

Door Clearance:  OK / Low (advise on quote)

Uplift: No /  Yes (if "Yes" - what type?) *Look for old Fitted rubber*  
*!! MATH PROBLEM on 1st floor landing*

Furniture:  No/ Yes (if YES, please specify the following) - 1 man / 2 men (Fitter to get paid) £ 15 total/per room

Parking Cost: Free / £ 260 per hour

Parking Restrictions: (type) / £ Rmb60

Congestion Zone:  No /  Yes

Access:  Easy /  Hard / 2 men req'd / 1st + 2nd floor?

Runners:  Whipping /  Binding (if binding, specify type)

Tape size:  1 1/2" /  2" /  3" /  5"

Style:  Top taping /  Side binding

Stairrods: Type \_\_\_\_\_ Nr \_\_\_\_\_ Size \_\_\_\_\_

Must Read: Call Rob (Tenant) on 07833-492309 if earlier/later

Office Ref: P28374