

P28399  
SHEROON  
KATC  
23 WORKS LEAD  
SWI 6RU

BLN  
42 x 78  
131  
42 x 76

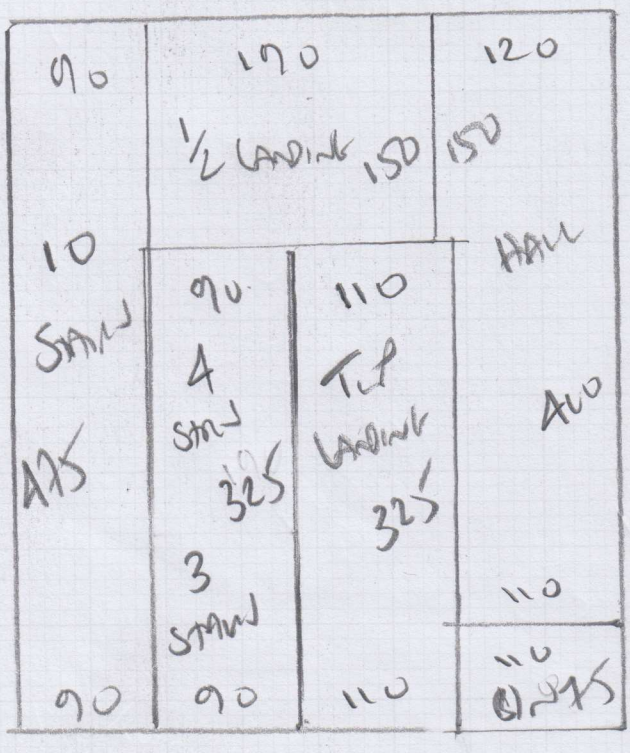
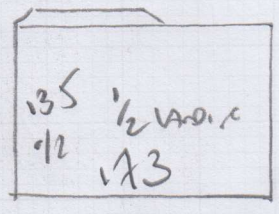

CANAL TO STAIR  
RAN 475 x 400

19.2

**P28379**

**2nd call of 2**

**Notes for Measure**

**Estimator: Colin**

**Ms Rebecca Sheldon, 23 Webb's Road**

**Date of Measure: Wed, 30 May 18**

**At: 10:00-11:00am**

**Site Address:**

23 Webb's Road

*FAAC*

**Customer Address:**

23 Webb's Road

**LONDON**

**SW11 6RU**

**LONDON**

**SW11 6RU**

**CONTACT:**

**As customer details**

Mobile

Home

Office

**07718-339133**

**Email:**

becssheldon@gmail.com

**Areas to be done and Description of Measure**

Hall, Stairs & Landings for carpet to select (cust would like to know m<sup>2</sup> before selecting a carpet to keep in budget)

**Instructions and Estimators comments**

Quote appropriate underlay & ancillaries

**Must Read!**

**Meet customer on site**

**Office Ref: P28379**

Ms Rebecca Sheldon, 23 Webb's Road

Date of Measure Wed, 30 May 18

At 10:00-11:00am

Floor:  Wood / Concrete / other \_\_\_\_\_  
*Handwritten: HAWWAY H/BRAND DOWN*

S/edge:  Wood/Concrete/No pin/existing (if existing, allow \_\_\_ sticks to supplement where necessary)  
*Handwritten: IN HAWWAY ONLY.*

Sticking Req'd: Yes/ No Type: Fastset/Other

Underlay: Re-use Existing /  New required

Type: 42oz Felt / Fomalux / PU Foam /  Luxury PU Foam / LowTog / Durafit

Doorbars:  Alloy / Satin Ali / Polished Ali / Anod / Solid Brass / Chrome / Nisheen Seam/Wood/T/Holds: colour \_\_\_\_\_

Door Clearance:  OK / Low ( advise on quote)

Uplift: No /  Yes (if "Yes" - what type?)  
*Handwritten: TWENTY TWO ON PU FOAM IN HALL  
FASTBACK LOOP ON SILAND ONLY  
NO DIRT NO STROKE*

Furniture:  No / Yes (if YES, please specify the following) - 1 man / 2 men (Fitter to get paid) £ \_\_\_\_\_ total/per room

Parking Cost: Free / £ 300 per hour

Parking Restrictions: (type) / £ Rmk 60

Congestion Zone:  No / Yes

Access:  Easy / Hard / 2 men req'd / COND - 1ST floor?  
*Handwritten: COND - 1ST floor?*

Runners: ~~Whipping~~ / Binding (if binding, specify type)

Tape size: ~~1 1/2"~~ / 2" / 3" / 5"

Style: ~~Top taping~~ / Side binding

Stairrods: Type \_\_\_\_\_ Nr \_\_\_\_\_ Size \_\_\_\_\_

**Must Read: Meet customer on site**