

mrcarpet  
 Job No: P28395  
 Name: PIVCEVIC  
 Address: 67 FINLAY STREET  
 SW6 6HF  
 Tel:  
 Sheet: of:

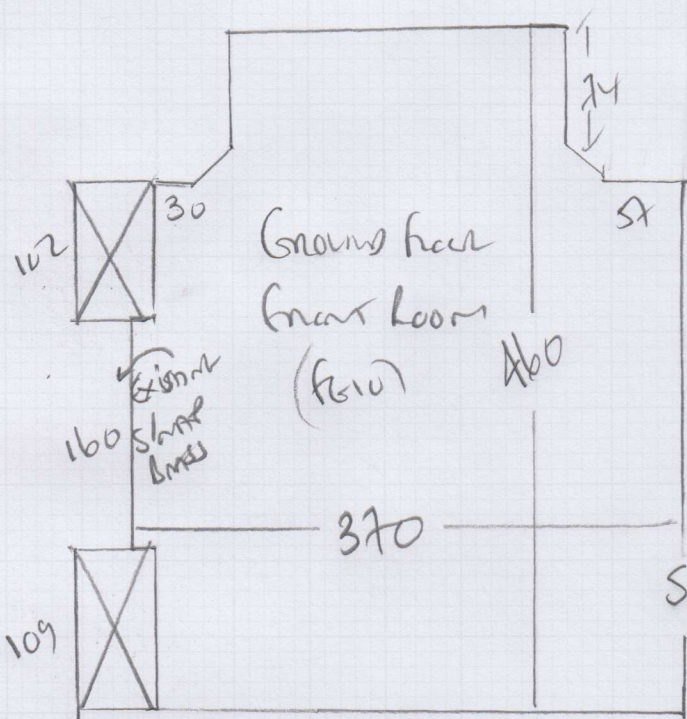

CANON 10 Centium  
 A75 x A60

19/m<sup>2</sup>

SHARP  
 AND  
 CHANGE EXISTING  
 AND LIND GOLF

WOOD floor  
 WITH VENTS ON OLD RUBBER (CUSTOMER TO DO)  
 EXISTING STONE CAN BE RE-USED!

**P28395**

1st call of 3

**Notes for Measure**

Estimator: Colin

Mr Edward Pivcevic, 67 Finlay Street

Date of Measure: Tue, 5 Jun 18

At: 9:00-10:00am

Site Address:  
67 Finlay Street

Customer Address:  
67 Finlay Street

LONDON SW6 6HF

LONDON SW6 6HF

CONTACT: As customer details

Mobile	Home	Office
07776-226665		N/P

Email:  
edward.pivcevic@gmail.com

**Areas to be done and Description of Measure**

Front Room for Portobello Hanoi 'Stock' - Boucle 33

*1600 to 12475 m2*

**Instructions and Estimators comments**

Customer would like a keen price

**Must Read!**

**Meet customer on site**

**Office Ref: P28395**

Mr Edward Pivcevic, 67 Finlay Street

Date of Measure Tue, 5 Jun 18

At 9:00-10:00am

Floor: Wood / Concrete / other \_\_\_\_\_

S/edge: Wood/Concrete/No pin/existing (if existing, allow 0 sticks to supplement where necessary)

Sticking Req'd: Yes/No Type: Fastset/Other

Underlay: Re-use Existing / New required

Type: 42oz Felt / Fomalux / PU Foam / Luxury PU Foam / LowTog / Durafit

Doorbars: Alloy / Satin Ali / Polished Ali / Anod / Solid Brass / Chrome / Nisheen  
Seam/Wood/T/Holds: colour Stm

Door Clearance: OK / Low (advise on quote)

Uplift: No / Yes (if "Yes" - what type?) \_\_\_\_\_

Furniture: No/Yes (if YES, please specify the following) - 1 man / 2 men (Fitter to get paid) £ 10 total/per room

Parking Cost: Free / £ 260 per hour

Parking Restrictions: (type) / £ Rink 6

Congestion Zone: No / Yes

Access: Easy / Hard / 2 men req'd / Ground floor?

Runners: ~~Whipping~~ / Binding (if binding, specify type)

Tape size: ~~1 1/2"~~ / 2" / 3" / 5"

Style: ~~Top~~ taping / Side binding

Stairrods: Type ~~X~~ \_\_\_\_\_ Nr \_\_\_\_\_ Size \_\_\_\_\_

**Must Read: Meet customer on site**

Office Ref: P28395