

Job No: P28419  
 Name: LAMBIS  
 Address: 54 HAYWARD LANE  
 SWIS 362  
 Tel: \_\_\_\_\_  
 Sheet: \_\_\_\_\_ of \_\_\_\_\_

CONCRETE FLOORS WITH MARBLE TILES

ALLOY BAND

FURNITURE - MINIMAL

BRICK TO DISMANTLE  
WARDROBES

UPHOLSTERY + DISPOSE IN  
3 ROOMS - BY OTHERS

CARPETS NOTHS!! -  
WOMEN ADVISED

CONCRETE  
TILES floor  
NO UPHOLSTERY

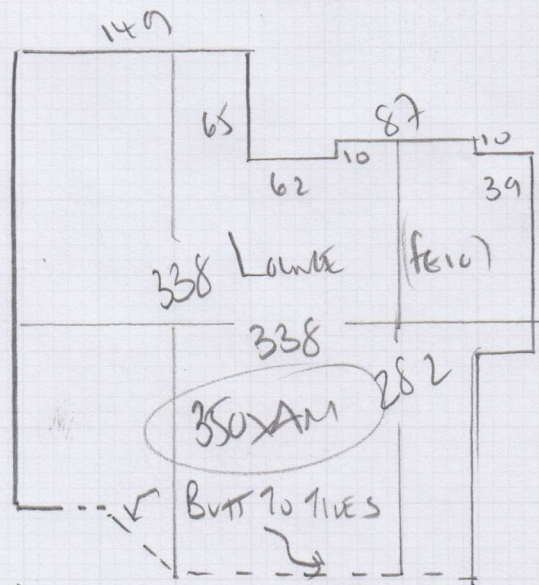
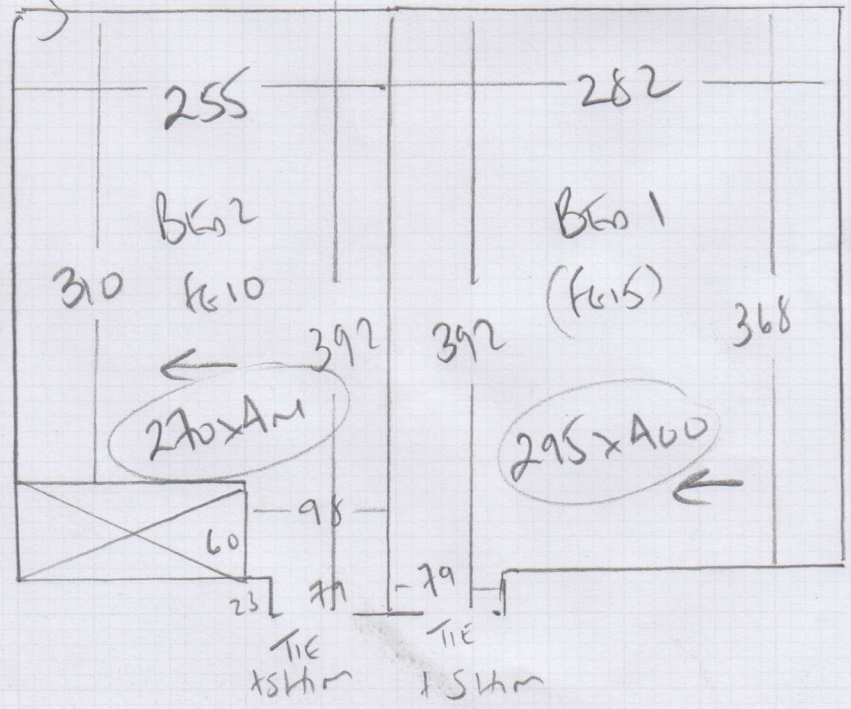

TILES KITCHEN

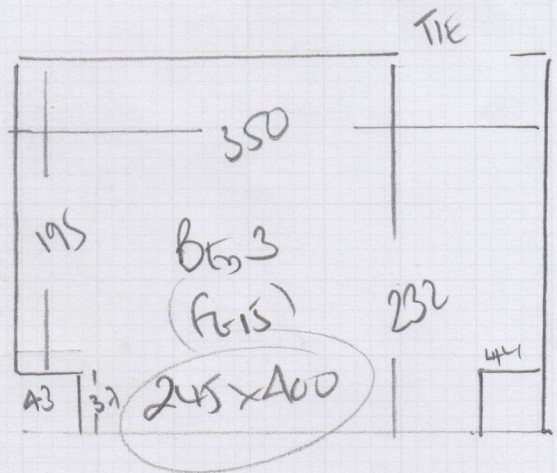

P28419

1st call of 3

Notes for Measure

Estimator: Colin

Ms Lambis, 54 Hayward Gardens

Date of Measure: Tue, 19 Jun 18

At: 9-10am

Site Address:

54 Hayward Gardens

Customer Address:

54 Hayward Gardens

LONDON

SW15 3BZ

LONDON

SW15 3BZ

CONTACT:

As customer details

Mobile

Home

Office

07835-371140

Email:

lexilambis@gmail.com

Areas to be done and Description of Measure

2 Bedrooms for carpet to select - poss Portobello Skimming check stock before quoting! (Quote other Portobello if no stock)

- 1) Bed 2 + Larder
- 2) Bed 1 + Bed 3
- 3) Bed 1 only.

Instructions and Estimators comments

Quote appropriate u'lay etc + options. Cust is very environment conscious. Rental Property.

Must Read!

Customer will meet at property

Office Ref: P28419

Ms Lambis, 54 Hayward Gardens

Date of Measure Tue, 19 Jun 18

At 9-10am

**Floor:** Wood / Concrete / other Quartz

**S/edge:** Wood/Concrete/No pin/existing (if existing, allow \_\_ sticks to supplement where necessary)

**Sticking Req'd:** Yes/No Type: Fastset/Other

**Underlay:** Re-use Existing / New required

**Type:** 42oz Felt / Fomalux / PU Foam / Luxury PU Foam / LowTog / Durafit

**Doorbars:** Alloy / Satin Ali / Polished Ali / Anod / Solid Brass / Chrome / Nisheen Seam/Wood/T/Holds: colour \_\_\_\_\_

**Door Clearance:** OK / Low (advise on quote)

**Uplift:** No / Yes (if "Yes" - what type?) 3 Round ON V. old Rubber + STUCK CARPET MUMS!

**Furniture:** No/Yes (if YES, please specify the following) - 1 man / 2 men (Fitter to get paid) £ \_\_\_\_\_ total/per room To be minimal

**Parking Cost:** Free / £ \_\_\_\_\_ per hour

**Parking Restrictions:** (type) / £ DN forecourt

**Congestion Zone:** No / Yes

**Access:** Easy / Hard / 2 men req'd / Ground floor?

**Runners:** Whipping / Binding (if binding, specify type)

**Tape size:** 1 1/2" / 2" / 3" / 5"

**Style:** Top taping / Side binding

**Stairrods:** Type \_\_\_\_\_ Nr \_\_\_\_\_ Size \_\_\_\_\_

GIVEN  
PHOTO OF CARPETS  
TO SORT MUMS  
& UPLIFT

**Must Read: Customer will meet at property**