

Top floor of STAIRS #  
BASEMENT floor of STAIRS

Job No: P28428  
Name: R+M LINES  
Address: 1 CRAWLEY PLACE  
SW7 3AB  
Tel:  
Sheet: of:

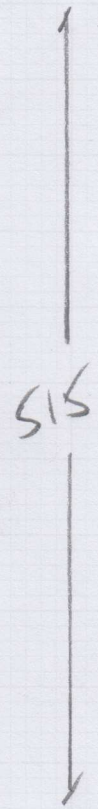
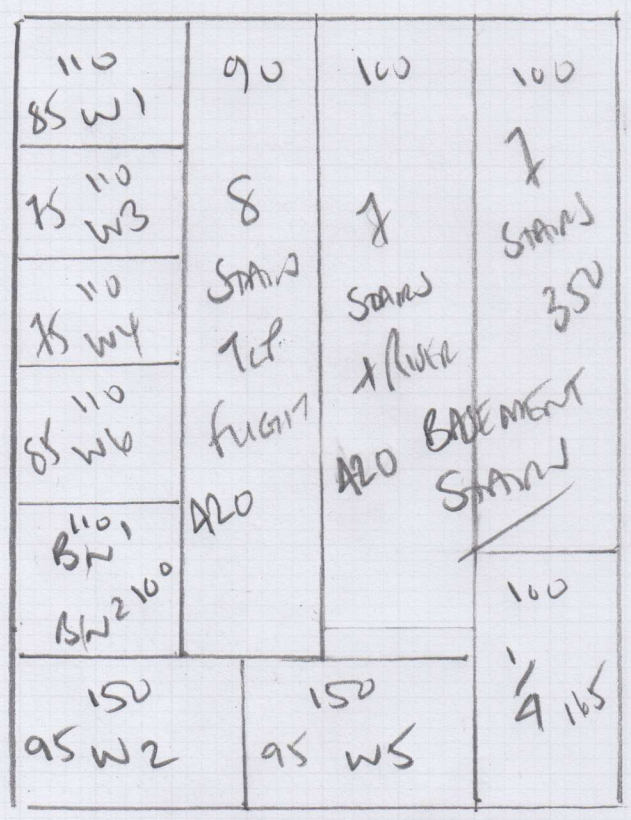

BOSTON  
Colour BUS 022  
Plan 515 x 400  
20.60m<sup>2</sup>

Top Right Stairs

Riser 18 x 82

w1 75 x 100

w2 85 x 117

w3 68 x 79

8 Stms

45 x 80

w4 65 x 93

w5 75 x 117

w6 75 x 83

61W 45 x 100

To Wood Landing

All Wood Stair

Basement Right

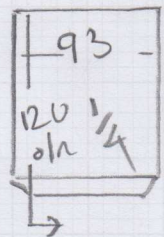

Riser 10 x 92

14 Stms  
 43 x 93

61W 43 x 100

Basement Stair Profile

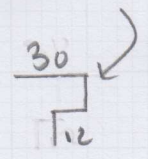

All Stone Stairs  
 Drill + Plug

BROKEN BLINDE (STONE)  
 BUILDERS TO FIX / CHEMICAL FIX  
 BE CAREFUL WITHIN FIRING BLINDE

**P28428**

**3rd call of 4**

**Notes for Measure**

**Estimator: Colin**

**R & M Lines Ltd, 1 Cranley Place**

**Date of Measure: Wed, 20 Jun 18**

**At: 10.30 - 11.30**

**Site Address:**  
1 Cranley Place

**Customer Address:**  
Unit 149 Battersea Business Centre  
99-109 Lavender Hill  
LONDON SW11 5QL

**LONDON SW7 3AB**

**CONTACT: Lukas**

|              |      |               |
|--------------|------|---------------|
| Mobile       | Home | Office        |
| 07855-111961 | N/P  | 020-7978-7840 |

**Email:**  
lukas@rmlines.com

**Areas to be done and Description of Measure**

Measure stairs from Basement to Ground floor & from 2nd floor - Top floor. Quote for Boston-BOS022 + Heavy Duty rubber U/Lay

**Instructions and Estimators comments**

Do not quote for felt U/L as cust. has had a Moth problem with prev. cpts. MEET LUKAS ON SITE

**Must Read!**

**CALL LUKAS ONE HOUR B4 TO ADVISE ETA**

**Office Ref: P28428**

R & M Lines Ltd, 1 Cranley Place

Date of Measure Wed, 20 Jun 18

At 10.30 - 11.30

Floor: Wood / Concrete / other \_\_\_\_\_

S/edge: Wood/Concrete No pin/existing (if existing, allow \_\_\_ sticks to supplement where necessary)

Sticking Req'd: Yes/No Type: Fastset/Other  
1/4 LANDING

Underlay: Re-use Existing / New required

Type: 42oz Felt / Fomalux / PU Foam / Luxury PU Foam / LowTog / Durafit

Doorbars: Alloy / Satin Ali / Polished Ali / Anod / Solid Brass / Chrome / Nisheen  
Seam/Wood/T/Holds: colour NONE REQUIRED

Door Clearance: OK / Low (advise on quote)

Uplift: No / Yes (if "Yes" - what type?) Top flight ONLY

Furniture: No/Yes (if YES, please specify the following) - 1 man / 2 men (Fitter to get paid) £\_\_\_\_\_ total/per room

Parking Cost: Free / £ 4.00 per hour

Parking Restrictions: (type) / £ Pay by Phone - ALANS-1

Congestion Zone: No / Yes

Access: Easy / Hard / 2 men req'd / \_\_\_\_\_ floor? + BASEMENT flight (STONE)

Runners: X Whipping / Binding (if binding, specify type)

Tape size: 1 1/2" / 2" / 3" / 5"

Style: X Top taping / Side binding

Stairrods: Type \_\_\_\_\_ Nr \_\_\_\_\_ Size \_\_\_\_\_

DRILL + Plug BASEMENT STAIRS

Top - 2nd floor (wood)

Must Read: CALL LUKAS ONE HOUR B4 TO ADVISE ETA