

Job No: P28514  
Name: Gordon  
Address: 2 Cedar Mews  
Cambourne Road  
Tel: SW15 6ED  
Sheet: of

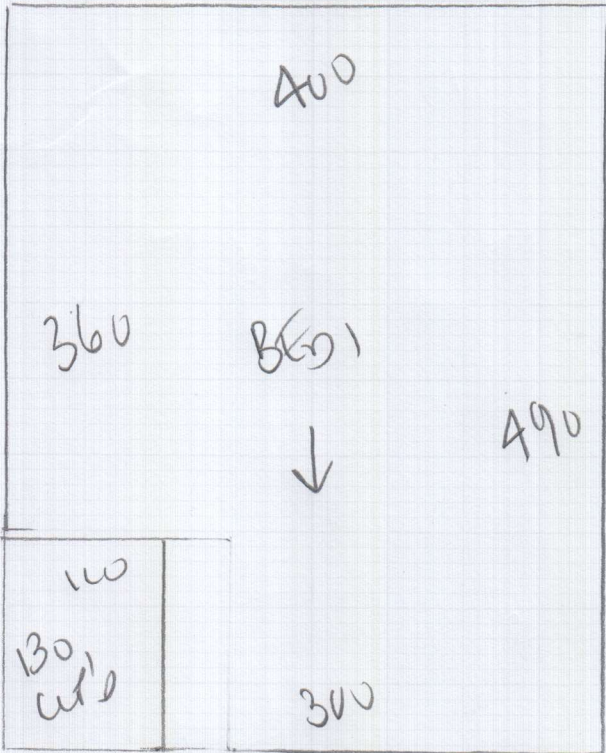

MEDLEY  
Colour 112  
490 x 400m Plan 1

BASEMENT STAIRS

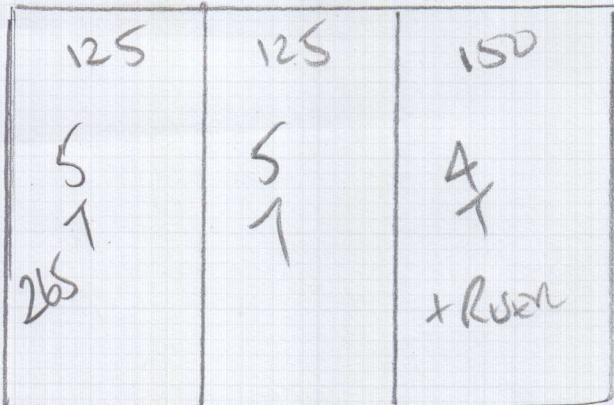

WEST VILLAGE  
Colour WU 195  
265 x 400  
10 boms

# BASEMENT floor 1

RISEN  
 18 x 98  
 147  
 50 x 101

mrcarpet  
 Job No: P28514  
 Name: 2 GORDON W S  
 Address: 2 CEDAR MEWS  
 CAMBARI ROAD  
 SWIS 660  
 Tel: \_\_\_\_\_  
 Sheet: \_\_\_\_\_ of \_\_\_\_\_

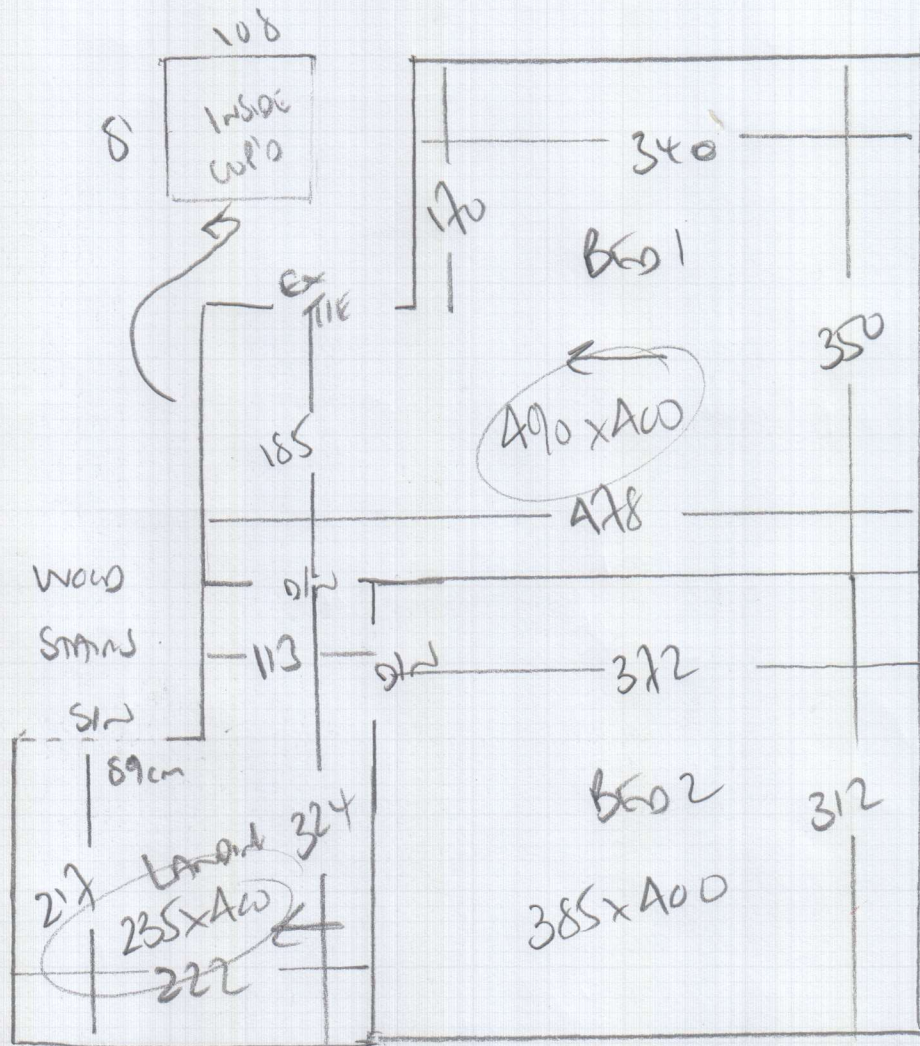

## MIDDLEY Coral 112

RAW 490 x 400	485
BEO 2 385 x 400	380
Landing 235 x 400	235
<u>11.10 x 400</u>	<u>1100 x 4m</u>

Res'd  
 PR 3952

4440m<sup>2</sup>

**P28514**

**2nd call of 3**

**Notes for Measure**

**Estimator: Colin**

**Ms Lynne Gordon, 2 Cedar Mews**

**Date of Measure: Tue, 7 Aug 18**

**At: 9:00-10:00am**

**Site Address:**

**2 Cedar Mews  
Cambalt Road**

**LONDON**

**SW15 6ED**

**Customer Address:**

**2 Cedar Mews  
Cambalt Road  
LONDON**

**SW15 6ED**

**CONTACT: As customer details**

Mobile	Home	Office
<b>07765-126067</b>		

**Email:**  
lg6501@gmail.com

**Areas to be done and Description of Measure**

2 Beds & Land for Medley - 112 @ £12.00m<sup>2</sup> & Stairs from G/Floor to Basement for West Village ' Clearence' - WV-195 @ £18.00m<sup>2</sup>

*WAS £24.50*

**Instructions and Estimators comments**

Customer has small sample cuttings - Quote 10mm PU Foam for all areas

**Must Read!**

**Meet cust on site - property between no.6 & no.8**

**Office Ref: P28514**

Ms Lynne Gordon, 2 Cedar Mews

Date of Measure Tue, 7 Aug 18

At 9:00-10:00am

Floor:  Wood / Concrete / other \_\_\_\_\_

S/edge:  Wood/Concrete/No pin/existing (if existing, allow \_\_\_ sticks to supplement where necessary)

Sticking Req'd: Yes/ No Type: Fastset/Other

Underlay: Re-use Existing /  New required

Type: 42oz Felt / Fomalux / PU Foam /  Luxury PU Foam /  LowTog / Durafit  
*1st floor STAIRCASE To Lower Ground*

Doorbars:  Alloy /  Satin Ali / Polished Ali / Anod / Solid Brass / Chrome / Nisheen  
*UPGRADE OTHER*  
 Seam/Wood/T/Holds: colour \_\_\_\_\_

Door Clearance:  OK / Low (advise on quote)

Uplift:  No / Yes (if "Yes" - what type?) \_\_\_\_\_

Furniture:  No/Yes (if YES, please specify the following) - 1 man / 2 men (Fitter to get paid) £ 5 total/per room

Parking Cost:  Free / £ \_\_\_\_\_ per hour

Parking Restrictions: (type) / £ IN FREE CAR / GATE ENTRANCE

Congestion Zone:  No / Yes

Access:  Easy / Hard / 2 men req'd / 1st floor?

Runners:  Whipping / Binding (if binding, specify type)

Tape size:  1½" / 2" / 3" / 5"

Style:  Top taping / Side binding

Stairrods: Type \_\_\_\_\_ Nr \_\_\_\_\_ Size \_\_\_\_\_

**Must Read: Meet cust on site - property between no.6 & no.8**

Office Ref: P28514